NEWSPAPER DIVISION

$5000 Garrett Case Reward -:- See Pages 1-2

WEATHER
Cloudy and colder tonight; Thursday fair and colder; fresh to strong southwest or west winds. Details on Page 11.
High tide 8:30 a. m.; 9:10 p. m.
Sun rises 5:38; sets 6:08.
Light all vehicles at 6:38 p. m.

The American is the only Boston Evening paper using Universal and International News Services.

BOSTON AMERICAN
A HOME PAPER FOR PEOPLE WHO THINK

VOL. 27—No. 5 Entered as 2d Class Matter at Boston P. O. Published Daily by N. E. Newspaper Pub. Co. BOSTON, WEDNESDAY, MARCH 26, 1930 2 CENTS ZONE PRICE 3 CENTS

COMPLETE WALL ST. AND BOSTON STOCKS CLOSING PRICES

Fr. Cassidy, Fall River, Made Bishop

FEDERAL MEN OPEN RUM DRIVE AS PART OF GARRETT PROBE

Today

Summer and Strawberries
Germany's Victory
Surprising the Greek
The Billion Dollar Age

—By Arthur Brisbane—

LOS ANGELES, March 25—Real summer here, bright sunshine every day. Young women walking about with arms bare to the shoulders. Men picking red ripe strawberries on West Huntington drive in Arcadia, one of the city's well-named suburbs.

The Boulder Dam development is assured. Private individuals will probably get the power. But this and other cities near it will at least get the extra water supply that a million more population will soon demand. And the increased power supply at presumably lower prices will stimulate the already remarkable growth of industries on this coast. The people are cheerful here.

Remember that this Pacific coast is as much a summer resort as a winter resort.

The House of Representatives today voted to increase the national contribution to good roads from $75,000,000 to $125,000,000 a year for three years, beginning next July.

This will mean, in three years, three hundred and seventy-five millions for better roads alone, good news for all citizens, for the automobile industry, its employes and for the unemployed.

Germany lost the war, but wins, in other directions. Recently the German Bremen, lowering the record across the Atlantic, took the "blue ribbon" from the British.

Today the North German Lloyd liner Europa beats the Bremen's record.

The Europa, magnificent 50,000-ton ship, according to builders here and in Britain, would be too expensive for American or British lines. The investment of $50,000,000 could not be profitable.

Germany beaten, is able to do what the winners of the war cannot do.

A Greek philosopher was exiled because he said the sun was probably bigger than all of the Greek islands. We know now that the sun is a million times bigger than the earth. And in distant space, other suns are a million times bigger than ours, making them one million million times bigger than the cosmic grain of sand we live on.

An Italian, Prof. Bonnani, announces discovery of the fact that our solar system is fifty times bigger than astronomers thought. What would the old Greek have said to that?

This is the billion dollar age. The old plain million, once revered, is as unimportant as the extinct hansom cab.

Gen. W. W. Atterbury, president of the Pennsylvania Railroad, foresees expenditures by his company in the next ten years amounting to TEN BILLION DOLLARS.

Ten thousand millions is a good many dollars.

The Pennsylvania has already spent six thousand millions.

The running time from New York to Chicago will be cut to 14 hours, within a few years.

Trains will carry passengers' automobiles with them as ocean steamships now carry them. Radiophones will enable travellers to talk to their offices and to their homes.

Gen. Atterbury believes that consolidation of competing railroads will make possible the scrapping of some existing roads, with substitution of motor highway for railroad right of way.

That, if it happened, would be in the public interest.

There ought to be only one railroad company and one railroad owner in the United States. Uncle Sam ought to be the owner, all present stockholders liberally paid, the government employing the ablest railroad men of today, paying them as much as private enterprises could pay them.

It is too soon for that, and the times are against it, besides which we confess that our government is not sufficiently able or honest to do what Canada does successfully.

At least we ought to eliminate wasteful competition, unnecessary overhead.

Andrew Mellon, now 75 years old, is the head, through ownership, of half a dozen of the greatest corporations in the world. Under three Presidents he has shown himself to be one of our greatest Secretaries of the Treasury, reducing the public debt by billions each year.

If Mr. Mellon were a railroad conductor they would tell him he was too old and he would have to give up his job.

If he were a workman seeking employment, he would have to get his hair dyed black and lie about his age.

The best years of a man's life for useful work and for in

Continued on Page 4, Column 2

BRITAIN WILL SIGN FRENCH SECURITY

MacDonald Tells Stimson the Guarantee Will Be Granted

London, March 26 (AP)—Secretary Stimson and Prime Minister MacDonald conferred at the House of Commons this afternoon, and it was reported that the premier told Col. Stimson Great Britain was prepared to go ahead with a security pact for France.

Secretary Stimson, after seeing Prime Minister MacDonald, dictated a long report to President Hoover.

It was said that the scope of the security pact would depend on what concessions France was willing to make in her naval tonnage figures of 724,000 tons presented to the conference as the French program.

U. S. Flatly Refuses to Give France Security Pact

Washington, March 26 (AP)—The emphatic statement that the American government would not consider any consultative pact that would obligate military support was made today by Acting Secretary Cotton of the State Department, who asserted the position outlined by the American delegation at the London Naval parley coincided with that of officials here.

Cotton's statement was made after the conference with President Hoover today.

Cotton said it would be a probable inference that a consultative pact would not mean a material reduction of tonnage, although it might have a tendency toward that end.

The American statement, in Cotton's opinion, was prompted by reports in London newspapers of a changed position of the United States representatives.

Briand Off for London Pleased With U. S. View

Paris, March 26 (AP)—The American declaration, issued shortly after midnight, on the position of the U. S. regarding proposals for a so-called consultative pact was regarded in French official circles today as tending to clear the atmosphere at London and to hasten a decision.

France, it was said, continues to hope the naval conference would yield results, and Foreign Minister Briand, who left for London at noon, will explore all the avenues of a possible agreement.

No surprise was expressed here that the United States had reiterated her refusal to become involved in any pact that even implies aid, but the last paragraph suggesting that there may be other methods of guaranteeing French security again directed thought here toward a Mediterranean pact.

In Today's American

Financial 24, 25, 26
Radio 15
Comics 23
Magazine, Fiction 23
Sports 19, 20, 21
Greater Boston News 13, 14, 15
Amusements 18
Crossword Puzzle 26
Women's Clubs 3
Ann Arden's Chat 3
Ship News 26
Society 3
Letters to the Editor 11
Antiques 3
Aviation 10
Automobile News 14

Hotel Fire Menaces Town

Bingham, Me., March 26 (AP)—Fire swept through three buildings on the Bingham hotel property today and threatened the entire town before rain, coming to the aid of the firemen, helped to control the blaze. Loss was estimated at $40,000.

Four horses and five cows perished in the stable. Automobiles of patrons were destroyed.

The hotel proper escaped.

Sparks were carried more than a quarter-mile to roofs of other buildings.

A volunteer fire brigade from the Wyman dam, under construction two and a half miles away, aided Bingham firemen to combat the fire.

$500 WEEK FOR DRY LAW VIEWS

New England responded enthusiastically today to the opportunity of winning $500 in weekly prizes offered by the Boston Evening American for letters on prohibition.

How about you? You are for prohibition or you favor modification or repeal. This newspaper wants to know how you stand.

For the best letters setting forth reasons why this country should continue with prohibition, or whether the dry law should be modified or repealed, these prizes will be awarded:

Three prizes of $100 each—one for the best letter in favor of the Eighteenth Amendment, another for the best for modification, and the third for the best letter urging repeal.

Second, third and fourth prizes of $25, $15 and $10 are offered in each class, and 10 prizes of $5 each for additional letters considered worthy of award.

Letters must not be longer than 200 words. Address Editor of Prohibition Opinion, 5 Winthrop sq., Boston, Mass., P. O. Box 185.

A straw ballot on which you may vote if you wish is printed on Page 2 of this paper.

TODAY'S BANK STATEMENT

Boston balance $29,000,000
Boston clearance $74,000,000
New York balance $195,000,000
New York clearance .. $1,317,000,000
U. S. customs receipts, $32,716,325.

'PLAIN SPOKEN PRIEST' WINS ELEVATION

Vatican Appoints Mgr. Cassidy of Fall River Titular Bishop of Ibora

Vatican City, March 26 (AP)—Pope Pius has appointed Rt. Rev. Mgr. James E. Cassidy, vicar-general of the diocese of Fall River, Mass., titular bishop of Ibora, with functions auxiliary to Bishop Daniel F. Feehan of Fall River.

Bishop Cassidy has been, for the past 25 years, the most outspoken ecclesiastic of the Catholic church on liquor, labor and contingent sociological subjects.

From pulpit and platform he constantly fought the saloon, thundered against industrial "slavery" and lashed the loose morals of roadhouse and dance-hall.

"As a Christian, as a Catholic, as a priest, until Rome says 'No,' I shall stand as firm against the saloon as others are standing for it," he recently declared at a Fall River Catholic Total Abstinence Society meeting.

GET THREAT OF DEATH

His attack on the liquor traffic brought him a threat of death a few years ago and resulted in a police guard around his rectory until the bitterness of the "wet-dry" battle had died down.

In a sermon during his rectorate of St. Patrick's church, Bishop Cassidy declared the condition of the Fall River dance-halls was a disgrace to the city and he flayed the police for neglect in their supervision.

On one occasion Mgr. Cassidy, armed with a stout cane and guided by the rays of a hand searchlight, made a personal tour of the Fall River parks to disband the groups of girls and young men congregated there.

NATIVE OF R. I.

The several wage cuts promulgated by the Fall River Manufacturers' Association also drew the fire of the militant priest.

Mgr. Cassidy is a native of Woonsocket, R. I. He was born in 1869, the son of James and Mary Cassidy. He was educated in the public schools and graduated from the high school in 1888.

His ordination took place in 1898 after he had prepared at St. Charles College, Baltimore, and St. Mary's Seminary in that city.

Called in Garrett Case

Patrolman Edward Lawless of Hub police who was questioned by Atty.-Gen. Warner today in a South End pool in connection with the Oliver B. Garrett pension inquiry. (Staff photo.)

FIND WOMAN'S BODY IN RIVER

The body of an unidentified woman, which had been in the water six months or more, was taken from the Mystic river at Foster's wharf, Medford, today, by John Hutchinson, 16, of Riverside ave., and Amie LeClair, Riverside ave., Medford.

Medical Examiner Durell pronounced death due to drowning. Marks on the skull were determined to have been caused by striking ice or other obstructions.

The woman was dressed in a blue chinchilla coat with fur collar, worn over a blue and gray bathrobe. In the pocket of the coat was a pair of flesh-colored silk stockings.

She was between 40 and 45 years old, five feet five and 135 to 140 pounds.

Dr. Hermann Lythgoe, State chemist, who was questioned by Atty.-Gen. Warner today

DAN CARROLL, FIGHT PROMOTOR, NAMED AS CLUB OWNER

The Cotton Club of Lansdowne st., which was raided by federal authorities, who arrested five men, Dan Carroll, fight promoter, is reported to be the owner.

The raid was a surprise attack by the federal authorities in the cleanup drive prompted by the Garrett case by State authorities.

Bank deposits showing the Garrett fortune to have been in excess of the $122,959 already disclosed in 35 accounts have been located by Atty.-Gen. Joseph E. Warner.

The records of many more bank accounts in the names of Oliver B. Garrett and his wife have reached the attorney-general from banks in small cities and towns, some of them far from Boston.

"Three additional accounts arrived today. They are coming in every day," said an attache of the attorney-general's office.

Patrolman Lawless appeared at Atty.-Gen. Warner's office for questioning on his day off. He was not in uniform.

For more than an hour he was interviewed by Warner and his aides. The existence of a pool played by members of the police department and the sporting fraternity was said to have been the major topic under discussion.

He left the office once and returned after a brief absence with records of liquor raids or analyses made in connection with his activities as a member of the headquarters squad working with Garrett.

Lythgoe Is Called

At the conclusion of the conference he departed hurriedly and without comment.

Lythgoe was then sent for. When he entered the attorney-general's office, William Crawford was present. Crawford is the junior state chemist he discharged for violation of health department rules after Garrett and members of his squad charged that liquor submitted to Crawford for analysis had been tampered with.

They did not speak although Lythgoe spoke to Inspector John Mitchell with whom Crawford was talking. The junior chemist, since reinstated in the health department on court order, but transfered to other work, is engaged in checking with Warner the records of analysis of all liquor submitted by Garrett's squad.

The alleged linking of Mrs. Garrett's brother-in-law with the Hotel Ritz case caused considerable speculation.

The disclosure was made today as it appeared certain that Brissenden's counsel would carry to the Supreme Court the question of constitutionality—as a whole and in certain individual aspects—of the Legislative order for the probe.

Brissenden had been named before as foreman of the Garrett milk route and one of two men who said it served Boston bootleggers and houses of ill repute.

The new information, picturing him as a prominent figure at the Hotel Ritz, before its closing, is still under investigation by the Attorney-General's aides.

WILL TEST POWER

Brissenden will be called as the first witness when the public hearings resume tomorrow or Friday under the new legislative mandate to be enacted and signed by Governor Allen today.

Apparently the sole purpose of holding any hearing this week is to again summons Brissenden in order that the question of Warner's power under the new resolve may be thrashed out before the courts.

If the "reluctant witness" again

Continued on Page 2, Column 2

RING GRAFT ON CHINESE BARED BY AMERICAN

The Chinatown "racket!"

Spectacular police raids on little pretext—crashing axes, thudding sledges, terrified Celestials herded into patrol wagons.

"Hire this lawyer or go to jail."

"Do business with that bail commissioner or it'll go tough with you in court."

The Chinatown "racket"—a racket of petty graft split three ways:

One-third to the lawyer.

One-third to the head of the police raiding squad.

One-third to the bail commissioner.

A petty graft practised for years in Boston, according to information given to Atty.-Gen. Joseph E. Warner and the Boston Evening American in the Garrett investigation.

Ye, a graft not so "petty" when viewed in the light of repeated raids and a continued prosecution and persecution mounting toll over the years.

During the last few years of Oliver B. Garrett's reign as czar of the liquor and vice squad, raids in Chinatown were frequent and steadily increasing. Chinese guilty of no greater violations of the law than fantan, poker or gambling with dominoes were arrested in spectacular raids. Large numbers of them were herded to Lagrange st. police station, later to appear in court.

The raids became so common and the motive so apparent that certain judges began to comment upon them, and one predicted a shakeup in high police circles if they did not stop.

LAWYERS IN 'GRAFT'

Albert K. Sidlinger, former bail commissioner in his remarkable story from Deer Island now appearing exclusively in the Boston American, said:

"I know and I've backed my knowledge with rockbound evidence submitted to the attorney-general how Garrett and his squad operated in Chinatown, how certain lawyers were advertised by raiding officers as the only ones to retain if the defendants expected to get off with a fine."

The Boston American has confirmed Sidlinger's description of

Continued on Page 2, Column 6

Finds Glass Eye in Game of Marbles

Brockton, March 26—Boys may be pardoned for tying a can to the tail of a neighbor's dog, but when they play marbles with a man's glass eye—ask William T. P. Nelson of this city what he thinks about it.

Nelson, according to local police, made just that discovery today on Court st., when he came upon a group of boys playing aggies with a glass eye he lost two weeks ago.

"It's the luckiest glassie I've ever had," said the lad who professed ownership.

"Well, you're out of luck right now," replied Nelson as he picked up his lost optic and hurried away.

TODAY'S BALANCES

Washington, March 25—Today's Treasury balance, $987,130,378.

GOOD NEWS OF GOOD TIMES

PROSPERITY IS RETURNING!

Selected at random, the following summary of a few high spots in today's Boston Evening American emphasizes the trend of business in America:

1—Big automotive company looks for million-dollar gain over 1929 in 1930 business.

Story on Page 24, Column 1.

2—Lynn city council awards $1,000,000 contract for new school.

Story on Page 13, Column 7.

3—Fence and wire company reports 30 per cent gain over like 1929 period in February and March business.

Story on Page 25, Column 2.

4—Kane Stores of New England reports increased profits.

Story on Page 25, Column 1.

5—Niagara - Hudson Power Corp. to spend $39,000,000 for construction.

Story on Page 3, Column 5.

Westfield Cuts Light, Gas Rate

Westfield, March 26 (AP)—A reduction of gas and electric rates by the municipal department announced today will give this city an electric rate second only to Holyoke, which has the lowest in the State.

The electric rate will be reduced from 5 to 4 cents per kilowatt hour.

The gas rate will be reduced from $1.30 to $1.20 for the first thousand cubic feet.

Pope Names Pacelli to Del Val's Parish

Vatican City, March 26 (AP)—Pope Pius today appointed Cardinal Pacelli as archpriest of St. Peter's Basilica, succeeding the late Cardinal Merry Del Val.

$5000 REWARD

The Boston Evening American will pay a reward of $5,000.00—five thousand dollars—for information given EXCLUSIVELY to this newspaper which results in the arrest and conviction of any person or persons for felonies, aside from liquor law violations, growing out of the so-called

Address The Garrett Case Reward Editor, Boston Evening American, or Call Liberty 4000

GARRETT CASE

QUIZ COP ON SOUTH END POOL IN GARRETT CASE

Continued from First Page

refuses to testify. Warner will go at once to the courts for an order compelling him to do so. If such an order is issued, Brissenden's attorney, William H. Shea, has indicated he will appeal to the Supreme Court.

Under such procedure a Supreme Court decision clearing the way for a continued probe under greater power, or disrupting the entire investigation, can be expected next week, not before Tuesday.

In the meantime it is practically certain that no further hearings would be held.

Warner will announce late today new rules governing the procedure of the hearings. These are expected to include the right of witnesses to have counsel present and perhaps interrogate. His announcement waited upon Governor Allen's signature to the new resolve.

In this connection the attorney-general today called State Senator James G. Moran of Mansfield, who yesterday on the Senate floor during the Garrett resolve debate attacked Warner's methods of procedure with witnesses, especially with reference to the activities of newspaper men.

What passed between Warner and Moran was not made public, although it was known the attorney-general demanded an explanation of the Senator's remarks.

At the conclusion of his interview with the senator Warner was asked whether he saw anything wrong in permitting news photographers to make pictures at the hearing and he replied:

"If I had seen anything wrong in it, I would not have allowed it."

Another man questioned today was the young man who spent so much time in conference with Warner and his aides yesterday and who was reported to have a connection with John F. Mullen, the "boy broker," now in state prison, and said to have volunteered to tell all he knows in the Hotel Ritz case.

The youth arrived for further questioning accompanied by State Detective John Stokes. When asked by newspapermen whether he was a friend of Mullen's he said: "You've got me wrong."

Another man, whose identity was shilded, was questioned for a short time.

Aides of Warner are making a check of court records ordering forfeiture of seized liquor in comparison with records of receipt of this liquor at the State's storage warehouse, 1260 Columbus ave. There is no secret of the fact that the search is being made for a "leak" enroute.

Another check is under way to determine the amount of liquor represented in bottles reported broken in transit to the warehouse.

Lieut. Joseph E. O'Connor of the State Police, who is in charge of the warehouse, will undoubtedly be called as a witness.

A definite break in the Boston liquor and vice rings is imminent as a result of Asst. Atty.-Gen. George B. Lourie's admission that two former members of Garrett's raiding squad had unbosomed themselves of information of a startling nature.

The two former policemen, whose names were kept secret, came to the State House voluntarily, and at the conclusion of a long interview with Atty.-Gen. Warner and his aides, expressed willingness to tell their story at a public hearing.

ROW OVER GRAFT

One of the incidents revealed was a row between the members of the headquarters vice squad over the distribution of Christmas gifts of cash from bootleggers.

Some of the men are said to have resented having been left out, and as a result were subsequently removed from the squad and placed back on the street. The two men were included in these. Both later left the department.

It was intimated that to these two men the state will make its first offer of immunity. They are said to have freely discussed their association with Garrett over a period of years, revealed secret activities of the police headquarters liquor squad and in other ways have furnished the investigators with important evidence.

SQUEAL ON GARRETT

Their stories included definite data, names and dates, on activities of Garrett when he was at the height of his power as "czar" of the Boston liquor squad. In addition they furnished countless leads, it was said, on which private investigators of the attorney-general were to start work today.

The appearance of the two men at the State House was a complete surprise to Atty.-Gen. Warner and his aides in the inquiry. It was emphasized later that the men had been examined separately, and that their stories had dovetailed in all phases of any significance.

One of the men is said to have been linked with Garrett in evidence in the hands of the attorney-general from other sources. He was perfectly willing, however, to relate details of his participation in any venture with the former chief raider.

All statements made by the men were taken down by a stenographer, and at the conclusion of the examinations the men signed the transcripts.

RACKETEERS WORRIED

In view of this unexpected development, leaders of the probe freely intimated that more voluntary information is expected from men who hitherto had remained aloof. It was pointed out that many persons connected with graft and vice conditions in Boston now realize that their logical course would be to take advantage of the immunity by the state.

The scope of the inquiry, as enlarged by the Legislature, and the depths it had reached so far into the startling reign of crime in Boston is said to have struck fear in the hearts of even the "racket" leaders, whose impregnability was usually taken for granted by the underworld.

Another disclosure of significance was evidence that millions of dollars worth of liquor has been brought into Boston labelled as vinegar and molasses and distributed through the "little gang" referred to by Atty. Gen. Warner as his objective in the inquiry.

Speakeasies and other questionable resorts in the "system" of the gang were supplied with liquor through this means.

Behind the liquor traffic, financing the operations and passing on any new venture planned by the "gang," is a group of men whose names never have been whispered in connection with anything but the highest and most commendable pursuits of society.

CHECK UP WAREHOUSES

Dummy business organizations in Boston and other cities have been used as the distribution points for the liquor, the attorney-general's office was informed. In all instances the contraband was shipped as molasses or vinegar in steel drums.

It was stated that persons engaged in transporting the liquor had no reason to believe that they handled such merchandise. In some cases, it was said, loans were secured on the bills of lading. A checkup of a number of Boston's warehouses will be made, it was said, to determine if the liquor was stored in these places with or without the knowledge of the proprietors.

A carefully typewritten note, in which names and addresses were mentioned, was received by the attorney-general's office and contained the information that one establishment dealing in vice had paid $10,000 and many diamonds" to the coffers of the "little gang."

Biggest Plane May Hop Across Atlantic

New York, March 26 (AP)—Plans are being formulated for a flight to America this summer of the world's largest heavier-than-air craft, the giant Dornier DO-X, it was announced today.

The big seaplane, which carried 169 persons safely in a test flight last fall over Lake Constance, will hop off from the German lake some time during late June or early July with a crew of 12 and 50 passengers, under present plans. The plane probably would make one or two refueling stops in Europe.

Otto at the Flower Show

By FRANKLIN COLLIER

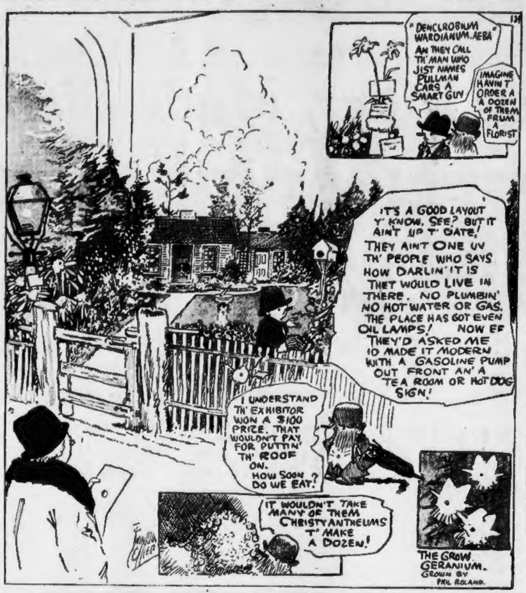
"DENCLROBIUM WARDIANUM, AEBA" AN THEY CALL TH' MAN WHO JIST NAMES PULLMAN CARS A SMART GUY
IMAGINE HAVIN T' ORDER A A DOZEN OF THEM FRUM A FLORIST
IT'S A GOOD LAYOUT Y' KNOW, SEE? BUT IT AIN'T UP T' DATE! THEY AINT ONE UV TH' PEOPLE WHO SAYS HOW DARLIN' IT IS THET WOULD LIVE IN THERE. NO PLUMBIN' NO HOT WATER OR GAS. THE PLACE HAS GOT EVEN OIL LAMPS! NOW EF THEY'D ASKED ME ID MADE IT MODERN WITH A GASOLINE PUMP OUT FRONT AN' A TEA ROOM OR HOT DOG SIGN!
I UNDERSTAND TH' EXHIBITOR WON A $100 PRIZE. THAT WOULDN'T PAY FOR PUTTIN' TH' ROOF ON. HOW SOON DO WE EAT?
IT WOULDN'T TAKE MANY OF THEM CHRISTYANTHEUMS T' MAKE A DOZEN!
THE GROW GERANIUM. GROWN BY PHIL ROLAND.
Franklin Collier

GRAIN ELEVATOR PLAN BACKED BY SHIPPERS

State House Hearing Is Told How Project for Boston Can Be Financed

Governor Allen's recommendation for an investigation of the advisability of establishing a modern grain elevator in South Boston by the Boston Port Authority and the State Department of Public Works was strongly supported at a legislative hearing today.

Frank S. Davis, for the Maritime Association of the Chamber of Commerce and the Flour and Grain Exchange, revealed that the Farmers' National Grain Corporaiton, co-operating with the Federal Farm Baord in the stabilization of grain prices, is ready to assist in getting shipments of grain routed through Boston in the event storage space is provided.

Davis told the committee the step is one of the most important taken in years to improve port business. He cited the recent improvement in the Welland canal, skirting Niagara falls, whereby grain can be shipped from the head of the Great Lakes to Oswego and Ogdensburg, N. Y.

From those points it could be shipped to Boston at a rate lower than rates applying to Philadelphia and Baltimore.

He revealed that approximately $5,000,000 is to be spent in the development of the port at Oswego by the government, while private interests contemplate the erection of huge grain elevators.

In regard to financing the new project, Davis said he believed the State should construct it and lease it to the New Haven road at a nominal rental.

Spotlight of Pitiless Publicity Will Reveal:

THE identity of high officials said to have become financially independent on graft.

WHO the "bagmen" were for the "big man."

WHY police forced liquor and vice defendants to retain certain lawyers.

HOW justice was miscarried and cases "bagged" before trial.

WHO has sufficient power to throttle witnesses called by the attorney-general.

EVERY reason why that power has been exercised.

11 PRIESTS ARE FREED IN CHINA

Rome, March 26 (AP)—The Society for the Propagation of the Faith, missionary organization of the Roman Catholic Church, today received a cablegram from Shanghai reporting that 11 American priests at Kanchow, Kansi, for whose safety there had been fears, had been freed by lifting of a Communist siege these. All the priests were well.

Two Boston priests were among those endangered by the Communist threat. They are Rev. James Corbett, son of Mrs. Mary Corbett of Jones ave., Upham's Corner, and Rev. Joseph A. Gately, formerly of Dorr st., Roxbury.

Father Corbett celebrated his first mass in 1925 at St. Matthew's Church, Dorchester, while Father Gately was ordained three years ago at St. Vincent's seminary.

The group of 11 missionaries was headed by Bishop John A. O'Shea, whose home is at Deep River, Ct.

Garrett's Threat Is Bared in Rum Graft Story

I CAN repeat a threat Garrett made and I overheard to the effect that a man whom I had bailed on a charge of maintaining a speakeasy would be railroaded by Garrett's testimony in court if he did not retain Attorney ——.

—From Albert K. Sidlinger's own story of the Boston "rum graft racket."

3 Boys Fined for Using Lead as Fares

Charged with using lead slugs in the automatic fare boxes at Maverick station of the East Boston tunnel, three boys, one 12 and two 13 years old, were fined $10 each today in East Boston court.

In addition, Judge Joseph H. Barnes instructed the district attendance officer to tell the headmaster of the Donald McKay school what these three of his pupils had done.

MARCONI TALKS TO AUSTRALIA

Genoa, Italy, March 26 (AP)—Short radio waves cutting across the Atlantic, America and the Pacific today carried the voice of Marquis Guglielmo Marconi, inventor of wireless, from his yacht Electra here to Sydney, Australia, to open the electrical exposition there.

Hhe spoke across 11,000 miles to the director of the electrical association, Fisk. Later in the day he transmitted a small unit of power to Sydney closing a circuit there and lighting the electric lamps of the exposition.

The inventor said:

"It is not more than 30 years since I transmitted the first faint wireless signals across the Atlantic ocean. Today we demonstrate that it is possible by wireless to bring powerful currents into operation at other ends of the earth.

Andrue Berding, Associated Press staff correspondent, also talked to Mr. Fisk who said: "I hear you perfectly."

POLICE GRAFT ON CHINESE

Continued from First Page

existing conditions. There was graft.

That does not mean that every lawyer representing Chinese is involved. The number of guilty lawyers was small. Some of the most reputable lawyers in the city have represented Chinese merchants and others and represent them today. They are above reproach.

Nor does it mean that every raid was conducted with graft as the motive. There were "honest" raids conducted by honest policemen.

But the Chinatown racket was hard played and it was a profitable source of tainted money.

Last April Judge Thomas H. Dowd in municipal court delivered a scathing denunciation of police tactics in Chinatown, characterized them as "grandstand methods" and fined 62 Chinese arraigned before him the minimum of $1.

"I'm not at all in favor of these grandstand parades," Judge Dowd said to Special Officer Joseph Clark of Garrett's squad, who presented the evidence in court.

"They are nothing but publicity stunts and these methods will reach the anti-climax similar actions produced a few years ago, when police raiders brought in 60 or 70 at a time.

"If somebody is not careful there will probably be another transfer of police captains. I am sick and tired of seeing mobs such as this come into court. If this continues I will do what I did under similar circumstances a few years ago—I will begin to put all these cases on file.

"This looks very much as if you were rubbing it in."

About three years ago almost as many Chinese were taken in a raid on Oxford st. The attorney who represented them requested Judge Cohen to visit the scene of the raid so that he might familiarize himself with the exact location. He did so, and upon returning to court found some guilty, but placed their cases on file.

CURLEY RAPS RAIDS

He then made the statement from the bench that the Chinese were a law-abiding people, and while there was no doubt they sought pleasure behind barred doors, this was confined to their own class.

Last January, Mayor James M. Curley, addressing a visiting delegation of Chinese merchants accompanied by former Lieut.-Governor Edward P. Barry, said:

"It is about time that the police and some attorneys stopped making raids in your district upon Chinese fan-tan playing, dominoes or even poker. Until the Chinese debauch white persons, and I have no reason to believe that such a thing will occur, the police raiding squads ought to keep away from Chinatown.

"Your people should have the privilege of whatever enjoyment and pleasure can be derived from such games as they play. I have never known your people to do any harm to others.

EXPENSE TO VICTIMS

"It seems that every time that there is a safe robbery or a murder committed, the police department takes advantage of the opportunity to make a gambling raid in Chinatown. The practice ought to be stopped and I hope that it will."

This history is reviewed in some detail because a great deal of speculation was aroused as to the reason for the numerous raids, in view of the fact that but small amounts of drugs were seized and those infrequently.

In addition to the terror and annoyance caused the Chinese, including a considerable expense to replace broken doors and locks, the raids caused feuds between the two merchants' associations, the On Leong Tong and the Hip Sing Tong.

Capt. Herbert W. Goodwin of the Lagrange st. station has said he found difficulty in making peace between the warring factions, because one tong declared that the other was giving information to Garrett's squad about card games.

The practice of taking advantage of foreigners ignorant of American laws, by the police and public officials is far from new.

It was done years ago in Chinatown and was stopped by the bringing of civil suits against the police officers for false arrest and destruction of property.

The recent raids were merely a revival of a more or less ancient custom or "racket," and were no more modern than the racket itself.

It many instances the graft worked through a certain bondsman or bail commissioner who yearned to monopolize all the Chinese business.

There were two reasons for the desirability of this business. The first was that the Chinese seldom if ever default and when they do the bond is always good. The second was that the business could be handled by the lawyer and the bondsman to mutual benefit.

The bondsman in question managed to obtain quite a bit of the business through his connection with Garrett, who made the raids and suggested that the bondsman be obtained.

The bail commissioner then suggested that the bondsman be obtained.

The bail commissioner then suggested the advisability of retaining the attorney in question if the defendants wished to escape with a small fine. It frequently happened that the same lawyer had also been suggested by members of the raiding squad.

In time the bail commissioner got the bonding business of one of the tongs and began to make quite a bit of money. His avarice, however, was the cause of his downfall, as is the case in so many other instances.

Read Conditions of American's $5000 Reward

THE Boston Evening American reserves the right to withdraw this offer at any time when it appears to the publishers that the purpose of the reward has been served.

The Boston Evening American shall be the sole judge as to the distribution of this reward, as to persons who shall be eligible as to its division, if deemed merited, and as to whether the conditions given herewith regarding its awarding have been met, and by whom. All persons offering information with the intention of claiming all or part of the reward shall agree to all of these conditions when they furnish such information, as a condition precedent to any claims for all or part of the reward.

If more than one person furnishes the same information at the same time, or if several convictions shall be obtained upon information furnished exclusively to the Boston Evening American, this newspaper shall divide the $5000 reward, as it decides proper, among such persons as it decides are eligible.

In no event shall the reward given exceed the sum of $5000, whether this sum be given to one person or divided among several.

The Boston Evening American shall be the sole judge in all matters concerning the award and its distribution.

Last Rites for Capt. F. H. Challis

Manchester, N. H., March 26—The funeral of Capt. Frank H. Challis, widely known New Hampshire newspaperman, was held today. Burial was in Pine Grove cemetery following services at the local G. A. R. hall.

Capt. Challis was formerly connected with the Manchester Union and Manchester Budget and for a time was editor of the New Hampshire Press.

How Marconi, in Italy, Spoke by Radio 11,000 Miles to Australia

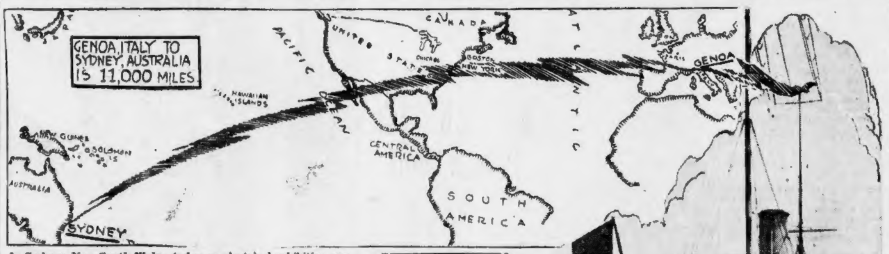

In Sydney, New South Wales, today an electrical exhibition was inaugurated with the auspicious aid of Marquis Guglielmo Marconi, wizard of wireless, 11,000 miles away in his yacht Electra in the harbor of Genoa, Italy. Short radio waves as shown in the photodiagram shot from the Marconi yacht across the Atlantic and the United States and part of Mexico, thence over the Pacific and enabled Marconi to speak to the director of the exhibition and to close a circuit that lighted up the show.

WHAT DO YOU KNOW?

In Today's News	*Answers on Page*
1. What Red Sox rookie has made good?	19
2. Who backs boys in "buck saw war"?	3
3. What is new fad in autographs?	13
4. What big ship lines are Boston bidding for?	15
5. What's new in the vice ring expose?	1
6. What well-known priest has been elevated?	1
7. Where will soccer title game be played?	20
8. How many dead in Chicago blizzard?	12

Marquis Guglielmo Marconi, who demonstrated today that radio can effect direct communication between opposite ends or sides of the earth.

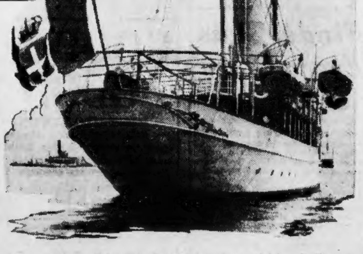

Here is Marconi's yacht, the Electra, from which, at Genoa, Italy, the wizard of wireless flashed an aerial message that opened an electric show in Sydney, Australia, 11,000 miles distant, and transmitted a small unit of power that lighted up the exhibition.

Boston Evening American Prohibition Straw Vote

Mark (X) Under Form You Favor

For 18th Amendment	For Modification	For Repeal
☐	☐	☐

Name ....

Address ....

....

Names of Voters Will Not Be Published. If you have a definite opinion, mark this ballot and send it to Editor of Prohibition Opinion, P. O. Box 185, Boston, Mass.

SQUAW SLEW MRS. MARCHAND TO SAVE OTHERS FROM 'WITCHING'

Henri Marchand, noted artist and sculptor of Buffalo, whose love affair is said by the state to have caused the murder of his wife.

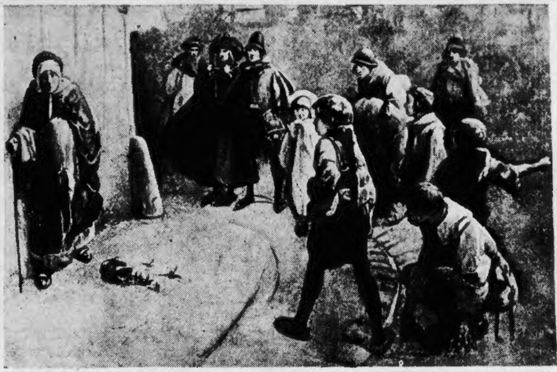

Reproduction of famous painting by John Hassall shows reception given to old crone suspected of being in cahoots with Satan in practices of the "black art." Witchcraft, which harkens back centuries, is being revived in the trial of Lila Jimerson at Buffalo. She is alleged by the state to have used a ouija board to frighten Nancy Bowen with threats of the witches' anger to induce her to beat Mrs. Marchand to death.

Nancy Bowen, aged Indian squaw from the Cattaraugus reservation, who confessed Mrs. Marchand's murder. She now fears the witches.

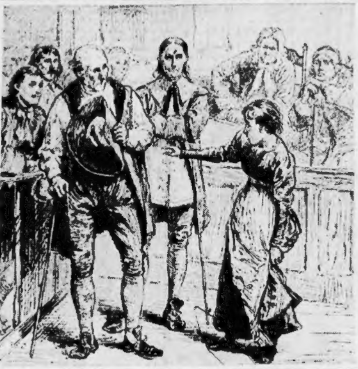

Scene in the trial of Giles Corey at the height of the witchcraft delusion in the early days at Salem. Serving girl is shown denouncing Corey before the judges. Corey was found guilty and slowly crushed to death. The prosecution asked for the life of Lila Jimerson in the dramatic Buffalo trial.

Lila Jimerson, the "Indian love girl," who admits she induced Nancy to slay Mrs. Marchand. (International Newsreel photos.)

BOXER CALLED HERE BY BOSS

Back on a hurry call from his manager, Tom Heeney, New Zealand heavyweight and one-time opponent of Gene Tunney, arrived here from South Africa today aboard the freighter Eastern Glen.

With Mrs. Heeney, he landed at the New Haven docks, Northern ave., and dashed for the South Station to make a New York train. He missed the 10 a. m. by a minute and boarded the 11:45 for the big city.

Heeney left New York Dec. 1, intending to spend several months at Cape Town. He made the down trip on the Eastern Glen.

After a month at the African city a cable from Charlie Harvey, his manager, told him to come right back to New York.

Blame Auto Driver for 14 Wreck Deaths

Washington, March 26 (AP)—The operator of an auto who drove on the tracks in front of a Chicago, Northshore & Milwaukee Railroad near Kenosha, Wis., February 28, was held today by the Interstate Commerce Commission's bureau of safety to have been responsible for the resulting collision with two trains, which caused the death of 14 persons and the injury of 131.

Tom Heeney Comes Back

Tom Heeney, pugilist, who was Gene Tunney's last opponent, and his wife arriving in Boston from Australia on the S. S. Eastern Glen. They left for New York by train. (Staff photo.)

Victim's Spell Proven by Death of Chicken

Courtroom, Buffalo, March 26 (INS)—Nancy Bowen, moon-faced, leathery-skinned old Indian woman, wearing a brown shawl around her head, resumed the stand today at the trial of Lila Jimerson, Indian spinster, charged with the hammer murder of Mrs. Clothilde Marchand, wife of Henri Marchand, noted artist, with whom Lila was in love.

The State contends Lila inspired Mrs. Bowen to commit the crime.

Old "Ma" Bowen sat stolidly in the witness chair and calmly admitted she killed Mrs. Marchand whom she was led to believe was a "witch." She is a strong believer in witchcraft and black magic. Asked if she knew what caused the death of her husband, "Sassafras Charlie" Bowen, she leaned forward and in awed tones whispered: "He was witched."

ADMITS MURDER

A hush fell over the courtroom when Dist.-Atty. Guy B. Moore, the diminutive prosecutor, asked her if she had gone to the home of Mrs. Marchand on March 6, struck her over the head with a hammer, choked her and chloroformed her.

The question was repeated to Nancy by an Indian interpreter who stood beside her at the witness chair. Her answer came in a throaty gutteral, in the Indian tongue.

The interpreter announced: "She says yes."

Old Nancy, in answer to questions put to her by the prosecutor, declared that Lila accompanied her to the Marchand home a week before the slaying and that they passed Mrs. Marchand on the street. Subsequently, she added, they were shown about the house by Mrs. Marchand.

CONVINCED NANCY

Several days later, Nancy said, Lila spoke to her about the "witch" they had seen and predicted that she would drive the old woman crazy along with Anson Jimerson and Anne Snow (father and aunt of Lila).

The old woman went on to say that she became convinced of the truth of Lila's prediction when one of her chickens went "crazy" and suddenly dropped dead. She denied knowing whether Lila had fed the chicken whisky.

When she finally decided to go from the Indian reservation to Buffalo to kill "the witch," old Nancy said, Lila tried to get Aunt Snow to accompany her. When Aunt Snow refused, Lila went along herself, Nancy testified.

A wicker basket was introduced into evidence and Nancy admitted that Lila had carried it on the day of the slaying. She also declared that the basket contained the hammer, the chloroform and the "bewitched" dirt, with which the murder was accomplished.

FIVE MORE WOULD DIE

Upon direct questioning, Nancy said that Lila had told her that if she did not kill the "witch" she and five others would be killed by Sunday, March 9. She stated further that when she entered the Marchand home "to kill the witch" she thought Lila was with her, but when she got inside found that she was alone.

Nancy said she told the "witch" that Lila was out in the street and Mrs. Marchand said: "Get her and bring her in to eat."

But when Nancy went out and found Lila she refused to go in and they went to a restaurant to eat.

"We left there and walked along the street where the medium lived," Nancy testified. "We stood beside a tree. Lila stood off a piece on the sidewalk. She came to me and said a voice had said the quickest way was to do it with a hammer. Lila went into a store and bought the hammer."

LILA MAKES NOTES.

Lila, attired in a black satin dress and black felt hat, sat back in her seat regarding old Nancy contemplatively. Now and then Lila made a notation and passed it to one of her lawyers. An Indian girl friend sat next to Lila. Nearby was U. S. Atty. Richard H. Templeton, ordered by the attorney-general's office at Washington to act as a co-counsel for Lila, who is a ward of the government, as are all Indians.

Nancy then related in a low singsong voice the grim details of the murder.

Mrs. Marchand came down from upstairs. She turned on the radio. It was the first time Nancy had seen a radio.

Q.—(By Dist.-Atty. Guy B. Moore) —What happened then?

A.—I said to her: "Are you a witch?" She said yes. She was kind of smiling. I asked her if I was going to die and she said, "Yes."

Old Nancy's bland countenance failed to register the slightest emotion as she said: "I took out the hammer and hit her."

Q.—How many times did you hit her?

A.—I don't remember.

Q.—You intended to kill her?

A.—Yes, I thought she was a witch and would kill me. Lila told me she was going to kill me and also her family.

10 Radicals Seized

San Francisco, March 26 (AP)—Ten alleged radicals were under arrest and two persons were nursing injuries today as the result of a miniature riot that interrupted an address by Dan Hoan, Socialist mayor of Milwaukee.

PEOPLE

Who Interest You and What They Are Doing

Duke of Connaught, King's Uncle, Ill

Duke of Connaught.

Menton, France, March 26—The Duke of Connaught, uncle of King George of England, is ill here with a cold. The Duke, who is 80, is forced to remain indoors and has cancelled all engagements.

The Duke of Connaught, long known to his countrymen as the "Soldier Prince," was taken seriously ill four years ago, but recovered entirely and since then has enjoyed uniformly good health, which has been ascribed to a life of fresh air, with plenty of exercise among congenial friends and surroundings.

The Duke joined the British army in 1868 at the age of 18 and saw active service.

Marion Talley's Chattels Going on Auction Block

Marion Talley

New York, March 25—While Marion Talley, erstwhile star of the Metropolitan Opera Co., is "way out West in Kansas," the furnishings of her palatial apartment here are going under the hammer.

Every relic of her brief career as a star in the firmament of opera will be sold without reserve. Included in these are a baby grand piano autographed with Marion's own signature.

Her case was one of "How are you going to keep them down on the farm," with reverse English. After a brief reign in opera, following a meteoric rise to stardom, the strain apparently proved too much. She packed up, went home to Kansas, and plans to spend the rest of her life on the farm.

Chamber President Gets Office at B. U.

Henry I. Harriman, president of the Boston Chamber of Commerce, will soon enter on his new duties as a member of the board of trustees of Boston University.

Henry Harriman

He thus will add another to the long string of offices he has held or is holding in the business and civic affairs of Boston and Massachusetts.

Mr. Harriman's appointment by B. U.'s President Daniel L. Marsh came as no surprise to his friends and business associates.

Priests Urged to Register in Mexico

Mexico City, March 26 (AP)—Recommendation that all Roman Catholic priests in Mexico register with the government before the end of the month is contained in a letter sent out by Pascual Diaz, archbishop of Mexico.

Registration is in compliance with government regulations and was agreed to in the settlement of the church-state controversy last June. The majority already have registered.

Police Chiefs Join in Praise for Reward

More leading citizens of Greater Boston today joined in praising the Boston Evening American for its offer of a reward of $5000 for information leading to convictions for graft and corruption in Boston.

These individuals, like those who have previously endorsed the offer, view the reward as a sure means of laying bare whatever corruption may exist, and exposure of which, if it does exist, thousands of citizens are demanding.

Comments follow:

SEN. JOHN D. MACKAY of Norfolk District: If there is, in fact, a sinister condition back of the Garrett disclosures, the reward offered by the Boston American is likely to lay it bare, and the paper is to be congratulated on this evidence of public spirit. Whenever a serious situation has arisen in the United States, there has been a resourceful newspaper ready and willing to lend its aid.

CHIEF OF POLICE ERNEST H. Bishop of Quincy: I think that the Boston American is to be congratulated on its offer to unravel the many mysteries of the Garrett case. It is indeed a public-spirited act that will undoubtedly command much attention at this important time.

CHIEF OF POLICE HECTOR J. PELLETIER of Cohasset: The Boston Evening American's offer is a mighty good thing. It will let the public know just where everyone stands in the Garrett case. This thing has been hanging fire long enough. I should be glad to assist the American in any way I can.

REV. EDWIN L. NOBLE of the First Universalist Church, Quincy—I think that the Boston Evening American offer is a legitimate and laudable enterprise. Public morality demands the interest and co-operation of all good citizens in the matter of giving information which tends to apprehension and punishment of criminals.

MISS LILLIAN C. DIXON, president People's Protective League—We want to endorse the campaign that you have taken up on this vice crusade. It is sadly needed in Boston. The American is always the first and it starts things for us.

REV. DR. WILLIAM E. GILROY, editor of the Congregationalist—If the Boston Evening American's offer of $5000 for special information, or any other incentive, will lead to the uncovering of all that any thoughtful man knows perfectly well is somewhere concealed in the Garrett case, the result will be welcome and beneficial to the whole cause of good government.

The hope of every good citizen is that the interest aroused in this case will not cease until the whole affair has been probed to its very depth, and any malfeasance on the part of authorities or trusted officials brought to the light of day.

REP. THOMAS S. BURGIN, Norfolk District—Where there is smoke, there must be fire, and if there are any irregularities in the so-called Garrett case, I believe they will be brought to the front by the reward offer of the Boston Evening American. The American is to be congratulated on its forward step, which is an effort to clean up this situation once and for all.

REP. ARTHUR I. BURGESS, Norfolk District—The public's reaction to your offer to pay a reward in the so-called Garrett case should bring an instant response. The Boston Evening American should be congratulated in its attempt to place the responsibility.

MILLIONS FOR POWER WORK

New York, March 26 (AP)—The Niagara-Hudson Power Corporation's 1930 budget included a $39,000,000 construction program, an announcement today said.

Additions to the system's steam-electric power supply at Buffalo and to the hydro-electric plants at Spier Falls and Conklingville in Saratoga county, and at Altmar in Oswego county, are the major projects.

Companies of the Buffalo, Niagara and eastern group, in western New York will spend $20,577,000 on the construction.

Plans of the Mohawk-Hudson group in the central and eastern counties involve expenditure of more than $17,000,000.

Durant's Daughter Asks Hubby's Arrest

Newark, N. J., March 26 (AP)—Mrs. Margery D. Cooper, daughter of William C. Durant, automobile magnate, has obtained a warrant for her husband on a charge of perjury. She charged that at their marriage April 19 her husband, John Hamton Cooper, a New York broker, committed perjury when he swore that he was single in applying for a license. She said he had been married before.

They were married at the Newark City Hall by Mayor Jerome T. Congleton. Mrs. Cooper said she had been married twice before, both marriages ending in divorce.

DOCTOR GIVES BLOOD TO BABY

Twice within a week, it was learned today, Dr. Joseph W. Proctor of Malden has given his blood to save an infant patient, now believed recovering at Malden Hospital.

A third transfusion was submitted to by the child's father.

The child is Barbara Ann Keene, daughter of Mr. and Mrs. Chester G. Keene of 30 Waite st., Malden.

On each occasion that Dr. Proctor submitted to transfusion the child had experienced a sinking spell and there was no time to send for anybody else.

Postal Clerk Found Near Dead From Gas

Brent Abbott, 35, a World War veteran and postal clerk at South Boston sub station, living in Hartford st., Dorchester, was overcome by gas today in a room at the rear of a lunchroom in Hancock st., Norfolk Downs.

After eating he went into a back room and did not return. Norman Hawhsworth, a cook, found him on the floor and noticed that all the gas jets of a stove in the room were open. At Quincy hospital it was said he would recover.

The domestic help problem is solved by taking a kitchenette apartment and the best are advertised daily in the For Rent columns.

DADS BACK BOYS IN SAW STRIKE

Oak Bluffs, March 26—The birch rod has been replaced in the high school here by a bucksaw and boys ordered to saw wood as punishment for tardiness threaten to disrupt the local peace.

George Frye and Jarvis Billings have forbidden their sons to saw wood for Principal Bert Merrill and threaten to take legal measures unless their sons are admitted to school next Monday.

Meanwhile official action is held up pending return of Supt. Robert A. Martin and Principal Merrill from Maine, where they have been on vacation. In their absence the school board, consisting of Alpha Leonard, Dr. Clement Amarel and Mrs. Millie Vincent, has unanimously voted to uphold Principal Merrill.

Horace Noyes, the minister's son, who went out with the other two on the same count, finally thought better of it, sawed his alloted wood in the school basement and returned to the fold chastened and free.

For two months, it is claimed, tardy children have been required to sweep the schoolroom, take out ashes and saw cord wood.

"We have enough wood to saw at home," has been the complaint of disgruntled boys, but until last week when Arthur Frye, 18, and Leroy Billings, 15, flatly refused the manual labor, no organized resistance had been made.

Saw the Saw But Wouldn't Saw the Wood

Arthur Frye Leroy Billings

Two of the three boys who went on "strike" at the Oak Bluffs high school because they were instructed to saw logs as punishment for being tardy. Their parents are backing them and threaten to fight the case out in court. They are shown with the saw they refused to use. (Staff photo.)

WOMEN LEADERS HAIL 10TH YEAR OF SUFFRAGE

Washington, Mar. 26 (AP)—With Carrie Chapman Catt, for 40 years a suffrage campaigner, as featured speaker, the National League of Women Voters today celebrated the tenth anniversary of votes for women.

Silvery-haired, 70-year-old Mrs. Catt consigned the "innumerable odds and ends of claims to equal rights" to the younger generation of women voters. Speaking from New York, over the National Broadcasting Co. chain, she said that "there are social problems enough boiling and seething around every woman of us to keep an army of keen thinkers and doers busy for a generation or so in order to clear them all away."

As unfinished problems she cited the wages, hours, working conditions and trade union status of the woman industry.

Papal Blessing for Women Students

Vatican City, March 26 (AP)—Pope Pius today granted an audience to Mgr. Joseph A. Breslin of the New York archdiocese and vice-rector of the American College in Rome, who presented Miss Brennan.

Miss Brennan brought the pontiff reports of the activity of the International Confederation of Catholic Women students. The Pope was much interested in the organization and imparted an apostolic benediction to the members.

Leave to Withdraw on Picketing Bill

The joint legislative committee on judiciary today reported "leave to withdraw" on the petition of Representative Roland D. Sawyer of Ware and Alfred B. Lewis for new legislation to define picketing and to prohibit interference with peaceful picketing in industrial disputes between employer and employes.

TODAY

Continued from First Page

tellectual enjoyment should come after 70. At 90 a man should rest.

Don't go short of wheat with Uncle Sam's pocketbook on the bull side of the market. But don't go "long" of wheat, either.

The Government is making an experiment, new and risky. Wheat is piling up.

Dr. Osterienk, an expert, and pessimistic about wheat's future, says the unsold carry-over will be 50,000,000 bushels, larger than last year, which had a record carry-over.

The new crop coming in will find elevators full.

Good King George has a new idea, perhaps borrowed from his grandmother, Queen Victoria. She used to get many cashmere shawls, which didn't cost anything, and used them for wedding presents. Your grandmother may have worn one, red and purple, looking like an Oriental rug.

King George is giving away phonograph records of his speech on the opening of the disarmament conference.

Each of our seven naval conference delegates receives a record of the royal speech in a leather case lined with plush, the King's coat of arms on the outside, his autograph inside. Each can give a party when they come home, as they should do, let guests hear the King's record. That's about all this country will get from the conference.

Will Rogers ought to write about that.

Copyright, 1930, King Features Synd., Inc.

Held for Slaying of Boston Chinese

William Fung 32, of Brooklyn, today was on his way back to Boston to face an old charge of shooting a Chinese in Boston who had refused to pay a $350 bill.

Sergt. William Sheehan of Boston arrested the young man in New York this morning. The technical charge is homicide, involving the death last summer of Yee Wah.

Marsino Held in Buffalo for Trial

Buffalo, N. Y., March 26 (AP)—Joseph B. Marsino, brought here from Boston, where he was arrested by Buffalo authorities on his release from a State prison term, was locked up in Erie County Jail today to await triel on a grand larceny charge as result of the collapse of the Niagara Life Insurance Company in 1923.

Marsino was sentenced to the Massachusetts prison in November, 1923, for aiding in misapplication of $200,000 of the funds of the First National Bank o Warren, Mass.

Ask Hoover to Insist on Flexible Tariff

Washington, March 26 (AP)—President Hoover was urged today by John E. Edgerton, president of the National Association of Manufacturers, to veto the tariff bill just passed by the Senate if after conerence it provides less flexibility of administration than the law of 1922.

Edgerton said he had informed the chief executive the Senate provisions of flexible administration were not satisfactory to the association and that the same view was shared by farm and labor organizations.

Jean Arthur, starring in "Young Eagles," beginning at the Metropolitan Theatre tomorrow, wearing a new Tuttle Spring Hat

An Exclusive Tuttle Creation $3.75

Snug fitting . . . specially moulded to the head . . . ideal for Easter is this new HAIR and MALINE combination Turban trimmed with a smart satin bow in the back and worn by Miss Arthur. In green . . . navy . . . black . . . Waikiki . . . egg shell. A remarkable value at $3.75.

Mail Orders 20c Extra

Other beautiful styles at $3.75 selected by Miss Jean Arthur are on display at

Tuttle's 53 SUMMER ST. Cor. Chauncy St.

KYBO COFFEE

KYBO COFFEE
KYBO
COFFEE
GROUND
A cupful of sat

... *Blended for* NEW ENGLANDERS *by* NEW ENGLANDERS

IN ½ and 1 lb. CANS

...the Goodness sealed in the Moisture sealed out

33¢ lb.

For many years the men who direct First National Stores have served New England. They know the keen appreciation of high quality that is characteristic of New Englanders; that is why they are confident of the future of KYBO Coffee. There is just one grade of coffee bean in KYBO — the best. It is roasted and blended with painstaking care. It is sealed in tins so that not a breath of its goodness escapes. The result is a flavor that is beyond all price, sold to you for less than you have often paid for inferior coffees. Try it. If you are not completely satisfied, your First National Store will cheerfully refund your money.

FIRST NATIONAL STORES INC.
Where New England Buys Its Foods

GROC
CASH
MUELLER MACARONI
MUELLER'S SPAGHETTI

Your Grocer recommends the MUELLER MACARONI PACKAGE because . . . .

BECAUSE he knows that every Mueller package is triple-sealed—keeping it clean, fresh and moisture-proof up to the moment you open it.

Because the package carries the Mueller name, proving that the contents are fully guaranteed.

Because he knows that *special, exclusive processes,* in the kneading, drying, etc., are used in making Mueller's products. He knows that they cook up lighter, "fluffier", and higher in food value than any other make.

Special Food-Elements

Because he knows that Mueller's macaroni and spaghetti are made of a special blend of farina—that wonderfully digestible and nutritious food. For the egg-noodles, only selected fresh eggs are used, and the choicest flour.

Because Mueller's products are made in bright, sunlit factory departments, and special precautions are taken at every stage to assure *absolute purity and wholesomeness.*

Saving Time and Labor

Another advantage in the Mueller package is the elimination of guesswork in cooking. Simply follow the directions on the wrapper, and boil for 9 minutes; in this way you avoid the mistake of overcooking, a frequent error with American housewives. To obtain *especial* tenderness, one or two minutes' more boiling may be allowed.

Variety In Your Menus

Mueller's macaroni and spaghetti are so delicious that they do not need special sauces to make a tasty dish. But, if you use the recipes in the booklet shown below, your menus will be delightfully varied. That's another reason for asking always for the Mueller package—you are sure of getting the product for which these recipes were prepared, and which will give you the best results.

Be sure to say "Mueller's" to your grocer. He has it, or can get it for you.

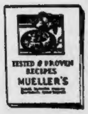

There are hundreds of ways in which Mueller's macaroni products can be prepared, all delicious. Send for our book of recipes in which many special dishes are illustrated in color. No cost or obligation.
Just write to
C. F. MUELLER CO., *Jersey City, N. J.*

MUELLER'S

MUELLER'S MACARONI
MUELLER'S MACARONI
MUELLER
MACARONI

MACARONI
SPAGHETTI
EGG NOODLES
ELBOW MACARONI
COOKED SPAGHETTI

AS A CHANGE FROM POTATOES—OR MEAT

KEPT CLEAN AND FRESH IN AIRTIGHT TRIPLE-SEALED PACKAGES

LARGEST SELLING BRAND IN AMERICA

SIDLINGER STORY TELLS OF 'GARRETT GRAFT'

SAYS RAIDER WAS PAID BY SULLIVAN

Man Convicted in Ritz "Shakedown" Tells Warner Lawyers Are in the Ring

Further revelations of graft and vice rampant in Boston officialdom are contained in the second article by Albert K. Sidlinger appearing in today's Boston Evening American. Sidlinger, convicted in the notorious Hotel Ritz case, blames his downfall on the ring which has reaped huge fortunes through corrupt practices.

By ALBERT K. SIDLINGER

JOHN F. SULLIVAN, the former proprietor of the Hotel Ritz, told me over a year ago that he paid Garrett $14,000 over a period of six months, beginning in the fall of 1927.

He also told me that —— telephoned to the Ritz on January 4, 1920, and demanded that seven cases of liquor be sent to his house to entertain guests at his baby's christening.

I knew that —— had a room which was used as an office for the collection of protection money from proprietors of questionable resorts and speakeasies in that district.

I know that a waiter of the hotel had keys for rooms in the hotel, which he passed out to officers of the Boston police department so that they could entertain.

I have furnished the attorney-general with the name of a man who will testify that he saw the proprietor of the Hotel Ritz give a $900 protection fee to Oliver B. Garrett.

These facts, together with others of vital importance to the Garrett inquiry, I have given to the Boston Evening American and to Atty.-Gen. Warner.

LAWYERS IN RING

I know, and I've backed my knowledge up with rock-bound evidence submitted to the attorney general how Garrett and his squad operated in Chinatown. How certain lawyers were advertised by raiding officers as the only ones to retain if the defendants expected to get off with a fine.

I can repeat a threat Garrett made and I overheard to the effect that a man whom I had bailed on a charge of maintaining a speakeasy would be railroaded by Garrett's testimony in court if he did not retain Atty. ——.

I have submitted names of speakeasy proprietors and keepers of questionable houses who paid Garrett hundreds of dollars and were raided by him within a day or two after the payments were made.

I have given evidence that the corridors of the Suffolk County courthouse were used as salesrooms for the services of the ring lawyers, and that police officers who prosecuted the cases acted as salesmen, demanding that their prisoners retain the lawyers they represented.

I've got the inside dope on the ginger ale racket. I know the man in back of it, and the attorney-general has that information. I gave him the name of the man who was known as the head of the concern. I even gave Mr. Warner his nickname. I imagine there's no mystery in the mind of the attorney-general now as to the reason for the tremendous increases in sales of ginger ale.

That outfit had the ginger ale market cornered in Boston speakeasies. The joints HAD to buy that product just as they HAD to buy alcohol from certain favored wholesale alky barons.

The reason for the monopoly enjoyed by that particular concern is easy to discern, now that the truth of the situation has been revealed to the attorney-general.

I have given this information to th eBoston Evening American not through hope of financial gain or for any other motive than a desire to bring to the attention of the public the rotten crookedness that is rampant in Boston.

CHANCES TO GRAFT

And also because I feel that the Boston Evening American is striving to aid the attorney-general to rid the city of crooked politicians and correct a condition that allows lawlessness, graft and corruption to flourish even among men who have sworn to uphold the laws.

I never dealt with the gang in any way when I was a bail commissioner. I had many opportunities to collect tainted money, but I stayed away from it, and no man can truthfully say otherwise.

There were cases growing out of raids on questionable resorts that I wouldn't touch for any amount of money. No procurer ever obtained bail through my office.

I've had plenty of time to think this whole affair over during the year and 28 days I've been in prison. I've reviewed my whole life time and time again, and particularly after the time I first met Sullivan, owner of the Ritz Hotel. That was on Friday, the 13th, of April, 1928.

I have asked myself hundreds of times what I had done to deserve such a fate. I have never taken a dishonest dollar in my life. I was clean and above board with everybody, and my work as a bail commissioner was above suspicion.

There are many men in Boston today who have me to thank for keeping them out of trouble and setting them on the right road.

I had no criminal record. There wasn't the slightest smirch on my reputation. I had graduated from the Suffolk Law School and planned to be a lawyer.

I was working hard for success and I always tried to be straight with myself and my fellow-men. But there I was in jail starting on a two-year sentence and a fine of $500 confronting me. All for a misdemeanor of which the jury said I was guilty.

The heavy sentence must have satisfied the gang. It was the last shove they could give me on the way down and out of the way. The last move to keep my tongue bridled.

Sometimes, sitting alone in my cell here and going over the whole rotten affair, I thought I would go mad.

I couldn't get the faces of those who had persecuted me and railroaded me—those members of the gang—out of my mind, but the thought of my wife and little son kept me going.

I had no feeling of vengeance against those who had ruined my name and placed me in jail. My only concern was to get out someday and try to re-establish myself and earn a decent living for my wife and child.

They told the little fellow that I was sick in a hospital. They told him that when he asked where his daddy was. They didn't want him to know his father was a convict.

The load was lightened considerably by letters from my wife and the frequent visits she made here. She stood by me and never faltered. She encouraged me to forget the past and plan for the future. And together we planned going away to some strange place when I was released from jail, and starting life anew.

Just before Christmas, her visits and letters suddenly ceased and I learned from relatives that she was seriously ill. I paced the floor hour after hour, night after night, praying with all my heart that she would get well. I thought what misery life would be without her.

On Christmas Eve I was thinking constantly of my wife and son, and just before I went to my cell I turned to a guard and said "I have a feeling that something is wrong at home."

I couldn't sleep. I just lay there staring through the darkness and thinking of home. Just as dawn broke, Christmas morning, one of the guards came up to me and placed his arm around my shoulder. He said, "Al, I've got some sad news for you."

I just looked at him and said, "I know what it is. My wife is dead."

He couldn't answer me. He was choking with sobs.

When the full realization of my wife's tragic death burst upon me, I was afraid I would lose my reason. She died at Boston City Hospital. I would have given my life to be with her when she passed away.

If I didn't have my boy to think about, I would have given up any desire to go on living.

The master here, Mr. Mulcahy, and his officers were very kind to me. Their words of consolation had much to do with keeping me sane.

People outside a prison might think that confined men lose all their finer sensibilities, but I have found real friendship and understanding among unfortunates who have spent most of their lives behind prison walls.

The friends of my better days had deserted me. I never heard from them even by mail. But I'm not looking for compassion or mercy. I want it distinctly understood that my only motive in relating what I know about the gang and its workings is to bring to the attention of the public the extent to which those crooks will go to get an innocent man out of the way.

Naturally I had many hours to think over my trial on charges of conspiracy to extort money from Sullivan. I'd lie awake nights reviewing it step by step and all through it I could see the sinister hand of the ring.

——, the juror, was uppermost in my mind. I recalled how he sat talking with ——, a Boston police officer, and I remembered how he winked at ——, another Boston police officer, when he was drawn as a juror.

I could not understand why this man should seek to do me any harm. I did not know him at the time. I had never seen him before. But I since learned that he was once tried for a serious crime and was acquitted. Other information which I gathered about him I have turned over to the attorney-general.

(The next installment will tell of Sidlinger's intimate knowledge of the inner workings of the "gang," together with the story of Nicholas Cockinos, fellow-prisoner of Sidlinger, who will testify about graft collections from keepers of disreputable places and shed further light on the notorious Ritz case.)

Delving Into Seized Boston Rum and Raid Records

Atty.-Gen. Warner William Crawford, Jr.

The attorney-general is shown here with the State chemist checking records of analyses of liquor seized in Boston raids. The records will be used in the Garrett inquiry.

Asst. Atty.-Gen. Lourie Asst. Atty.-Gen. Foley

Two of Atty.-Gen. Warner's assistants shown investigating records of the Boston police on liquor raids. These reports also will enter the Garrett inquiry. (Staff photos.)

DOROTHY DIX *tells*

The Real Truth about Feminine Charm

BOSTON

Girl's Letter

"MISS DIX, what *is* the secret of charm? Girls no prettier than I am are happily married with dear little homes of their own. Won't the right man ever fall in love with me—"

EVELYN S—.

HERE is the real truth, Evelyn. **It is femininity in a girl that arouses a man's desire to take care of her, marry her.** And this adorable quality of true womanly charm can be yours as it can be every girl's!

But first of all, you must feel your own dainty, captivating femininity before you can impress others.

Confidence of Charm

Clothes can help to give a girl this happy self-confidence of charm. Especially all the dainty, most feminine part of a girl's wardrobe, her lingerie, negligees, hosiery.

Lovely, soft colorful underthings—lacy and shimmering—sheer, delicate hosiery—they make you feel so utterly feminine. Irresistible! **You have faith in your inherent charm as a woman and because you have confidence in yourself, you impress others—for confidence is contagious.**

But girls sometimes say, "It is so difficult to keep lovely underthings looking wonderful, colorful as new—frequent washings take away color and charm."

It is true that just ordinary "good" soaps do take out some of the color along with the dirt. **But this will never be the case if you wash them always in Lux. Lux is made especially to keep colors vibrantly alive, to preserve the soft, dainty texture of sheer fabrics.**

MOREOVER—NOT ONLY CAN DAINTY, colorful lingerie bring you confidence of feminine charm, but your surroundings can help you! Pretty curtains, slip covers, cushions, colorful table linens, all form part of the magic spell, when they are kept ever lovely with Lux.

DOROTHY DIX

Clothes can help to give a girl the happy confidence of charm.

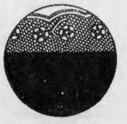

After 12 Lux washings—every thread in place, silk and lace fibres intact, color intact. The garment retains all the charm of new.

After 12 washings with an ordinary "good" soap—silk fibres a little out of place—lace damaged. Lustre impaired—color off.

If it's safe in water, it's safe in **LUX!**

—Arthur Wallace—

Presents the

ARCH
COMBINATION
COMFORT IN EVERY STEP
$5

Comfort is combined with smartness in these Arch Combination Shoes. So skillfully constructed that there is no outward indication of their arch features. More than a dozen different models made from the finest kidskins obtainable in Black and Brown and Patent Leather. Also in Black and Brown Calf. All Goodyear Welts.

—Arthur Wallace Values Are Outstanding in Style and Quality—

Arthur Wallace

447 Washington St.
Near Winter St.

622 Washington St.
At Essex St.

Both Stores Open Saturday Nights

Advertise Your Wants in the Boston Evening American

1855 1930 1855 1930 1855 1930 1855 1930 1855 1930 1855 1930

Gilchrist's Bargain Basement

Here's the Buy of the Season!

Odd lots gathered from several makers, all brand new for this season. Why, the materials alone are worth more than $2.99

Thursday at nine

Girls' Spring Coats or Dresses

$2.99

Coats: Novel mixtures in fashionable tweeds and other materials. Cape coats, and you know how popular they are; scarfs, and they are equally smart; and belted models. Every garment lined and well tailored. Sizes 7 to 14.

Dresses: Smart street shades or dainty pastel shades; long sleeves, short sleeves, ruffles or jacket effects—tiers and host of other details. Sizes 7 to 14.

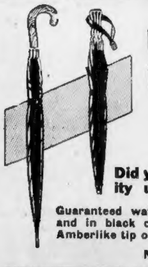

Save for a Rainy Day

Men's or Women's Umbrellas

69c

Did you ever hear of first quality umbrellas at this price?

Guaranteed waterproof, strongly constructed and in black only. Stub or crook handles. Amberlike tip on women's, black tip on men's.

Combination Nursery Chairs

$3.99

Strongly built, wide spreading legs, complete with chamber; Ivory, Green, Ivory and Blue.

NO MAIL OR TELEPHONE ORDERS

Sure Relief

"MAKES YOU FEEL BETTER"

BELL-ANS FOR INDIGESTION 25 CENTS

6 BELL-ANS
Hot water
Sure Relief

BELL-ANS FOR INDIGESTION

25c and 75c Pkg's Sold Everywhere

CANADIAN SAYS RUM CONTROL IS FAILURE

Washington, March 26 (AP)—Canada's experience with government control of liquor was cited today at the House judiciary committee prohibition hearing as a warning to the United States not to embark upon such a plan.

E. C. Drury, a former premier of the Ontario provincial government, testifying for the group supporting the 18th amendment, asserted that "whatever the solution of the drink problem may be, it is not in government control."

He took the stand after John J. Lentz, president of the American Insurance Union, with headquarters in Columbus, O., submitted insurance statistics which he argued showed the dry statute had proved of widespread benefit.

Lentz, one-time member of the House from Ohio, said mortality had decreased under prohibition and that the abstainer from alcoholic beverages usually paid four more annual insurance premiums than the drinker.

DRYS ASK MORE TIME

Today's hearing was the first this week. The drys had been expected to conclude presentation of their case, but at the outset F. Scott McBride, superintendent of the Anti-Saloon League, anounced they would like at least two more days. The committee did not pass upon the request at the time, but Chairman Graham has said the committee would give both antis and drys ample opportunity to present their views.

Before either Lentz or Drury took the stand, Representative Hadley, Republican, Washington, read a telegram from J. J. Donovan of Bellingham, Wash., asserting the Dollar ships did not permit the sale of liquor as has been charged at previous committee sessions.

Lentz declared the Methodists and other Protestants had repudiated the saloon and alcoholic beverages while the "Catholic Church, through some of its most noble leaders, has spoken against the liquor traffic."

CITES BISHOP CASSIDY

"For instance," he went on, "the world famous Cardinal Mercier of Belgium spoke upon the subject in these heroic words:

" 'Universal prohibition would save more lives than general disarmament.' "

He also quoted the Rt. Rev. James E. Cassidy, vicar-general of the diocese of Fall River, elevated today to be a bishop, as having spoken in "courageous language" in support of prohibition.

Lentz described Patrick Callahan of Louisville, Ky., as one of the foremost Catholics in the country and said he was taking an active part in the prohibition controversy. The Kentuckian, he added, was mustering the dry Catholics to support the 18th amendment.

The Ohioan said because prohibition enforcement had its problems and its difficulties should not for a "moment deter us in the onward march toward complete sobriety."

"Every argument for more alcohol is an argument for more drunkards," he continued.

Senate Gets Canadian Liquor Cargo Bill

Ottawa, March 26 (AP)—Having passed in the House of Commons by a vote of 173 to 11, the government bill to refuse clearances to cargoes of liquor destined for the United States went to the Senate today.

Heineman Must Pay Wife $400 a Month

Los Angeles, March 26 (AP)—Edward Heineman, retired broker and one of the founders of the New York Curb Exchange, must pay Mrs. Louis Heinemen $400 a month and $1500 counsel fees pending settlement of their marital difficulties. Mrs. Heineman recently countered Heineman's annulment suit with a suit for divorce. They were married last August shortly after Heineman's first wife died. Four days later they separated.

Nun's Funeral Today

The funeral of Sister Margaret, for 45 years a Sister of Charity, carrying on her work at the Carney Hospital in South Boston, will be held today in the chapel at the hospital, with mass at 9:30 a. m. Burial will be in the sisters' lot at Malden.

City Registrar Sworn In

Henry L. Daily, formerly of the Boston Evening American staff, taking the oath of office as city registrar before Asst. City Clerk John B. Hynes. (Staff photo.)

House Asks Ruling on Part Time Wages

The House has adopted an order asking the opinion of the State Supreme Court as to the constitutionality of a bill under which judges of advanced years would be paid on a part time basis. The court is requested to decide if the Legislature can enact such a measure.

School Bus Service Denied in Newton

A petition by residents of the Oak Hill section of Newton that the city furnish year-around transportation for children of the section who attend the Rice school in Newton Center has been denied by the school committee.

RECEPTION FOR NEW REGISTER

State and city officials and a host of newspaper men were present at City Hall at a reception tendered to Henry L. Daily, who was sworn into the office of city registrar today.

The office, of which he will take charge at once, was banked with flowers and a long line of notables filed through to extend their congratulations on his appointment.

Mr. Daily represented the Boston Evening American in the press room at City Hall for 10 years and during that time formed many friendships among past and present officials of the city.

His resignation from the American to take up his new duties was accepted with deep regret, as it climaxed 25 years of faithful and valuable service to this newspaper.

Mr. Daily was sworn into office by Assistant City Clerk John B. Hynes together with two other new appointees, William G. O'Hare as penal institutions commissioner, and Edmund L. Dolan, city treasurer.

Taunton Man Hurt in Cycle Crash May Die

Brockton, March 26—Harry G. Stevenson, 22, of Middleboro ave., Taunton, was injured so badly today in the crash of his motorcycle and a truck that he may die. He is in Goddard Hospital here.

The truck was operated by Stephen Southworth of South Easton. Stevenson has concussion of the brain.

No. Dakota Honors Eielson in Death

Hatton, N. D., March 26 (AP)—North Dakota today paid tribute to Carl Ben Eielson who had flown across the top of the world and fell to his death last November in northern Siberia.

Dignitaries of the state and townsfolk mourned at the grave in a little cemetery where the flier was laid to rest beside his mother.

Bonded
Palace Pullman Coaches
PROVIDENCE
The most direct route via Forest Hills
Coaches stop on signal
Lv. Park Sq. cor. Eliot & Broadway
Express Service—on the hour every hour
REDUCED FARE $1
PIERCE BUS LINES
HAN. 4962 Pioneer Operators

"Silence is Golden" is truly spoken of Classified Want Ads—no noise, but they make a lot of stir—called Results.

Once in a Lifetime
JEWELRY SALE
Scheinfeldt's now announces the
LAST WEEK
in their drive for 10,000 new customers
Sale ends Saturday in an orgy of
Smashing Values
Scheinfeldt
JEWELERS
Over 35 Years
Scollay Square at Brattle

CAPABILITY
far beyond your expectations

The New Dodge Six and Eight-in-Line are exceptionally able in performance. Smooth, fast, lightning-quick in get-away—a delight to handle. They deliver their power effortlessly and above all DEPENDABLY. They are economical of fuel and oil. And, with their internal-expanding four-wheel hydraulic brakes and the beauty of their silent, safe Mono-Piece Steel Bodies, roomier and smarter than ever before, their low prices are all the more surprising.

A NEW ROOMIER SIX
$835
AND UP, F. O. B. FACTORY

UNMATCHED at its price in the extra roominess, smartness and safety of its Mono-Piece Steel Body.
UNMATCHED at its price in ability to meet all performance requirements, not only brilliantly but with unfailing dependability.
UNMATCHED at its price in the safety afforded by its internal-expanding 4-wheel hydraulic brakes—weatherproof, self-equalizing and requiring no lubrication.

A NEW EIGHT-IN-LINE
$1095
AND UP, F. O. B. FACTORY

UNMATCHED at its price for luxury; roominess; and the beauty, smartness and completeness of appointment.
UNMATCHED at its price for the efficiency and economy achieved by its advanced-design eight-in-line motor with modern down-draft carburetion.
UNMATCHED among eights of popular price in the dependability that is typical of every Dodge Brothers car.

Copyright 1930 by Dodge Brothers Corporation 6 9 5

DODGE BROTHERS

OPEN EVENINGS
MASSACHUSETTS MOTOR CAR COMPANY
989 COMMONWEALTH AVE., BOSTON
STA dium 3500

*Allston, 12 Griggs St.
Allston, Scott Brothers, Inc.
Arlington, Reed Motor Co.
Boston, George McLucas
Boston, Myerow Bros.
Cambridge, Collins & Jenney, Inc.
Cambridge, McKinley Motor Co.
Chelsea, North Shore Motor Sales Co.
Cohasset, Cohasset Motor Service
Dorchester, Barr & Gillen Motor Co., Inc.
Framingham, Soutter, Gooch & Holbrook, Inc.
Gloucester, Gloucester Auto Sales Co.
Holbrook, Big Elm Sales Co.
Lynn, Wilmur Motors, Inc.
Malden, North Shore Motor Sales Co.
Marlborough, Cutler Motor Co.
Maynard, Coughlin & Taylor
Medford, J. A. Moran Co., Inc.
Melrose, Geo. A. Robinson Co.
Natick, Halperin Motor Corp.
*Newton, 159 Galen St.
Newton, J. B. Jurad Co.
Newton Center, G. E. Tufts Co.
Norwood, O'Brien Brothers Garage
Quincy, Bacholder Motor Co.
Roslindale, Sherry & Mackinnon, Inc.
Roxbury, Hurley & Burr, Inc.
Roxbury, Westminster Motor Co.
Somerville, Buzzell-Schacht Motor Co.
Salem, Beaver Automobile Co.
Wakefield, Classon Bros., Inc.
Waltham, MacGregor Motor, Inc.
Watertown, G. & L. Motor Co.
Watertown, Leven Motor Co.
Wellesley, Halperin Motor Corp.
W. Roxbury, Sherry & Mackinnon, Inc.
Winchester, Berry Motor Co.

*Massachusetts Motor Car Company Branches

4-Door Sedan (3 window), $625; Coupe, $590; Roadster, $610; 2-Door Sedan, $610; Touring, $625; De Luxe Coupe, $625; De Luxe Sedan, $675. All prices f. o. b. factory.
NOW ONE OF THE LOWEST-PRICED CARS IN THE WORLD
PLYMOUTH
CHRYSLER MOTORS PRODUCT
SOLD BY DODGE BROTHERS DEALERS EVERYWHERE
$590
And up, f. o. b. factory

Help Your Kidneys
Deal Promptly with Kidney Irregularities

IF bothered with constant backache kidney irritations and getting up at night, help your kidneys with Doan's Pills. Used for more than 40 years. Endorsed the world over. Sold by dealers everywhere.

50,000 Users Endorse Doan's:
James A. McClard, Retired Merchant, 906 Hobson Avenue, Hot Springs, Ark., says: "My kidneys didn't act right and my back ached for quite a spell. The use of Doan's Pills quickly rid me of this attack."

DOAN'S PILLS
A Stimulant Diuretic to the Kidneys

combination • • •
EASY Washer
& Ironer $149

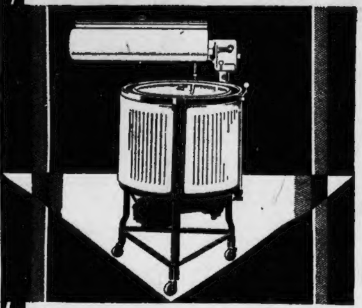

NOW! the EASY Washer, with a new EASY Wringer Post Ironer . . . affords complete, modern laundering equipment at low cost.

THE IRONER is one of the three new EASY Ironers, just recently announced. It is fully automatic, with finger-tip control—fits on the wringer post of washer, and does anything that the most expensive ironer will do. Price, $49.50.

THE WASHER is one of the popular EASY models, agitator type, with a full-sized, dent-proof tub. It washes six sheets, or the equivalent—quickly, easily. Price, $99.50.

$10 DOWN—delivers both the washer and ironer to any Edison Service Customer. Slight additional charge for terms.

OTHER NEW EASY FULL-AUTOMATIC IRONERS

EASY PORTABLE IRONER can be used on a table top or any other convenient surface. It is light—easy to handle—and stands on end to tuck away—when not in use. Price, $84.50.

EASY ROLL-ABOUT IRONER has both hand and foot automatic controls. It has a 26-inch roll and all the other features of Easy Ironers. Price, $99.50.

Either EASY Ironer $5 DOWN

TRIAL WASHING—Have your next week's washing and ironing done the EASY way. There is no charge nor obligation. Telephone, HANcock 3300, or your local Edison Shop, for a trial of the EASY Washer-Ironer combination in your own home.

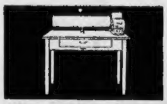

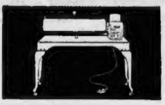

THE • • •
EDISON
SHOPS •

This Ready To Frame
ROTO PHOTO of
JOHN McCORMACK

FREE with Next SATURDAY'S
BOSTON EVENING AMERICAN
Largest Evening Circulation in New England
This photo of the world renowned tenor, now starring in the picture, "Song o' My Heart," is not a clip sheet to cut from an advertising page, but a separate insert on heavy paper. The Boston American, first to offer movie star photos, presents this as the ninth in the series. Order your copy in advance.

LOVE SUICIDE'S LAST THOUGHT OF HIS WIFE

Vienna, March 26 (AP)—Although Dr. Herman (Ernst) Watzl, chemist and inventor, died in a suicide pact with another woman his last thoughts were of his wife and two children at home in Cleveland, O.

The exact time of the firing of the shots which first killed his bigamous bride, formerly Mrs. Mary McGranahan of Cleveland, and then himself, has not been determined, but it is believed it was just before midnight Sunday, when time for the payment of Watzl's life insurance premiums expired.

A letter to a Vienna intimate, found near the body of Watzl as it lay in a dowdy room of the Hotel Sacher, contained this passage:

"Knowing the custom of insurance companies I realized that my wife would be unable to cash my policy of $35,000 unless she could establish my death officially. But I also knew that the claim would fail if my premiums were not paid regularly to my death.

"Then I remembered the insurance installment falling due tomorrow, which I am unable to meet. Thus my wife will be robbed unless I die today. I am therefore going today, before the premium is due."

In another note Watzl and Mary McGranahan asked that they be cremated together.

FISHING THAT IS FISHING

San Diego, Calif., March 26 (AP)—The crew of the good ship Navigator, a fishing clipper, was home today telling about a run of giant tuna with such voracious appetites that they bit at tin cans, bare hooks and pieces of cloth.

The fishermen brought back 130 tons of yellow fin tuna. The big fish were taken off Cocos Island in the Pacific, 2400 miles south of San Diego.

So ravenous were the big tuna that the fishermen threw away the 150,000 sardines which they had taken along as bait. Fish were caught faster than they could be put in refrigeration and men collapsed from the heat if they worked more than three hours at a stretch.

Civil War Nurse Is Dead at Age of 92

Baltimore, March 26 (AP)—Sister Mary Veronica, who found her brother among wounded Union soldiers at the battle of Gettysburg, is dead at the age of 92. She had been a Sister of Charity 75 years.

Her name was Klimkiewics and she was born in Washington. She was an army nurse throughout the war.

War Heroes From 12 Nations Coming Here

New York, March 26 (AP)—Officers and enlisted men who distinguished themselves in the war will be sent to New York from 12 countries next September. They will attend a congress sponsored by the American Legion. Mayor Walker has appointed a committee to arrange for their entertainment.

Medford Police Sergeants Advanced

The Medford Board of Aldermen at their regular meeting last night confirmed Sergts. P. Frank Ward and William G. Golding as lieutenants in the Medford police department. They were appointed by Mayor Edward H. Larkin two weeks ago.

Both have been in the department for more than 25 years.

Beautiful Complexion Without Rouge

Do you want a beautiful complexion? Without the use of rouge? And color that is *all your own?* If you suffer from constipation give your system just a tiny calcium wafer! Don't take that customary pill on Saturday night—let a Stuart Calcium wafer help Nature do its magic work for you!

Stuart's Calcium wafers frequently clear away all impurities resulting from constipation and which keep the skin sallow or dull. They help to keep pores purged and the cuticle clean. Often you feel and see the difference from the very first day you take a tiny, sugar-coated Stuart Calcium wafer!

Don't take anything you have to *double* each time—take something you can cut in two each time.

Make This Test

A five-day test is sufficient to prove to you very conclusively the system's need for Stuart's Calcium wafers, and the decided benefit from the use of these little wafers. Your druggist has them—the test size for pocket is 10c. Or the family size, 60c

At All Drug Stores: 10c or 60c sizes

STUART'S

CALCIUM WAFERS

Body Arrives Tomorrow

The body of Lieut. John H. Connolly, retired, of the Metropolitan district police, who died at St. Petersburg, Fla., Monday, will arrive in Boston for burial tomorrow noon.

Divorces Convict

Danbury, Conn., March 26—Mrs. Anna E. Moulthrope, wife of Watson Moulthrope, escaped convict who killed a Jacksonville, Fla., detective, has been granted a divorce on the ground of desertion.

Feeney Funeral Today

The funeral of Joseph F. Feeney, former Boston manager of the Armour Packing Co., will be held at 10 a. m. today in St. Thomas' Church, Jamaica Plain. Burial is to be in Old Colony Cemetery.

Law Student to Wed

Charles Perry Baker, Jr., Harvard law student, has filed marriage intentions at Cambridge City Hall to wed Mrs. Catherine Elizabeth Sober Glass, a 26-year-old divorcee of Germantown, Pa.

Elks Burn Mortgage

New Bedford, March 26—More than 600 members of the New Bedford Order of Elks uttered a prayer and sigh of relief when they burned a 13-year-old mortgage on their home here last night.

Charter Renewals Denied

Providence, R. I., March 26—Failure to comply with the law for filing reports by March 1 has resulted in 289 religious, educational and civic corporations being denied renewal of their charters.

Petitioned Into Bankruptcy

Malcolm N. Jackson and Howard S. Harris, doing business as Jackson & Harris, stock brokers, Devonshire st., were petitioned into bankruptcy in the Federal Court here yesterday.

. . . Another Step of Progress---We're Moving to Bigger and Better Quarters to Better Serve New England

Morgan's Removal Sale

GOING to BIGGER and BETTER Quarters---to Move Our Enormous Stock Would Be Costly--So We're Selling at Great Sacrifice Our Entire Store Stock

Everything Must Be Sold--Regardless of Original Cost or Profit--No Merchandise Will Be Moved to Our New Location--We're Taking Our Name Only

1/3 OFF Every Original Price Tag on Every Piece of Furniture in Our Entire Store

NOTHING RESERVED---EVERYTHING MUST GO
YOU DEDUCT ⅓ OFF EACH TAG YOURSELF

—We're Selling Out to Move
—Every Dollar's Worth of Merchandise Must Go

LIVING ROOMS, BEDROOMS, DINING ROOMS, KITCHENS, Floor Coverings, Odd Pieces, Radios, Etc.

We've got to move in the shortest possible time—our tremendous volume of business forces us to do so. We're going to a more spacious and more beautiful home. The cost of moving a stock as extensive and large as ours would be enormous—therefore we've marked every piece of furniture in our entire store at ⅓ OFF our regular prices—and in many instances reductions are greater—even up to ½ OFF. Everything MUST GO—NOTHING RESERVED.

$6.95—Priscilla Sewing Cabinet—Walnut and mahogany finish 2.39

$17.50 Occasional Chairs, better grade 9.50

$7.95—Table Lamps—With Shades—Complete 3.95

$5.95, $7.95 and $9.75 — Benches and Chairs 1.95 2.95 3.95

$8.25—Windsor Chairs—Saddle seat, mahogany finish 2.25

Pictures — Ranging as high as $12.50—all in one lot 1.50

$8.95—Console Tables — Mahogany stain — sturdily made. 2.95

$8.95—Kitchen Rockers—Sturdily constructed. 4.95

$14.50—Crystal Candelabra Table Lamps 5.75

$17.50—Strollers and Carriages — Closeouts and samples. 8.75

$19.75 — Finished Breakfast Sets — 5 pcs., various finishes. 12.50

$54.50 — 42-Inch Bookcase — Mahogany finish, 4 shelves. 39.00

$49.75 — Sectional Bookcase — Mahogany finish. 32.50

$18.75—Tea Wagons—With Serving tray and rubber tired wheels. 6.95

$13.50—Boudoir Chairs—Covered with colorful cretonne. 6.95

$32.50 - $49.00 — Overstuffed Chairs—Choice of coverings. 19.50

Every Lamp in the House 50% Off

$8.75-$12.75-$19.75—Smoking Cabinets — All at 5.95

$19.75 — Antique Maple Butterfly Table 13.16

$5.95 Bassinet—In ivory. 2.39

$19.50 — Fibre Sofas—Two-tone loose automobile cushions. 8.95

OPEN TILL 9 P. M. EVERY EVENING

LIVING ROOMS 1-3 OFF	Original Price	SALE PRICE
3-Pc. Overstuffed Suite, Jacquard	$109.75	$ 64.75
3-Pc. Living Room Suite, Jacquard	119.00	72.50
2-Pc. Chesterfield Sofa and Cogswell Chair	139.00	89.75
3-Pc. Living Room, Worsted and Mohair	149.75	97.00
3-Pc. Living Room, Worsted and Mohair	149.75	99.75
2-Pc. Denim Living Room	165.00	100.00
2-Pc. 100% Mohair and Velour Suite	169.00	112.00
3-Pc. Living Room, Mohair and Velour	179.00	119.00
3-Pc. Mohair Suite, Reversible Cushions	219.00	145.00
3-Pc. Living Room, Mohair	249.00	147.50
3-Pc. Suite Multicolor Jacquard	279.00	179.00
3-Pc. Living Room Suite, Mohair	279.00	186.00
3-Pc. Living Room, Mohair	325.00	216.00
3-Pc. Mohair and Linen Frieze Living Room	475.00	317.00
3-Pc. Linen Frieze Antique Velour Suite	495.00	330.00
3-Pc. Antique Velour and Linen Frieze Living Room	598.00	399.00

Only Examples--Our Entire Living Room Stock Is Marked 1-3 Off

DINING ROOMS—1-3 OFF	Original Price	SALE PRICE
Odd Servers, Walnut Veneers	$ 14.75	$ 5.45
Odd Chinas	24.75	14.50
8-Pc. Dining Room Set	87.00	58.00
10-Pc. Walnut Veneer Suite	109.00	73.00
10-Pc. Modified Tudor	129.00	86.00
10-Pc. Walnut Veneer Suite	145.00	97.00
10-Pc. Walnut Veneer Suite	165.00	110.00
7-Pc. Dinette Set	183.00	122.00
10-Pc. Modified William and Mary	195.00	130.00
10-Pc. Modified Louis XVI	210.00	140.00
10-Pc. Italian Renaissance	255.00	170.00
7-Pc. Dinette, Mahogany and Walnut	259.00	172.00
10-Pc. Dining Room Suite	269.00	179.00
10-Pc. Dining Room Set	450.00	300.00
10-Pc. Queen Anne Set	575.00	363.00

Only Examples—Our Entire Dining Room Stock Is Marked 1-3 Off

NATIONALLY KNOWN ELECTRIC RADIOS		SALE PRICE
Atwater Kent 30, Battery Set, in Cabinet	with Tubes	$49.00
Crosley 31, in Lowboy Cabinet, all electric	with Tubes	59.00
Atwater Kent Console Model 52, all electric	with Tubes	59.00
Brandes B-15 Lowboy, all electric	with Tubes	68.00
Freed 76, all electric	with Tubes	69.00
Ariel 669, screen-grid, all electric	with Tubes	69.00
Atwater Kent 37, in Lowboy Cabinet	with Tubes	62.50
Atwater Kent 40, in Lowboy Cabinet, all electric	with Tubes	69.00
Brandes B-16 Lowboy, all electric	with Tubes	74.00
Steinite 70, all electric	with Tubes	77.00
Atwater Kent Model 42, in Highboy Cabinet, all electric	with Tubes	79.00
Rochester 9669, screen-grid, in Highboy Cabinet	with Tubes	79.50
Brandes B-16 Highboy, all electric	with Tubes	87.00
Majestic 71 Lowboy, all electric	with Tubes	89.00
Atwater Kent 44, all electric	with Tubes	89.00
Atwater Kent Model 46, in cabinet, all electric	with Tubes	97.00
Majestic 72 Highboy, all electric	with Tubes	109.00
Steinite 50, all electric	with Tubes	135.00
Colonial Piccadilly, screen-grid, all electric	with Tubes	169.00
Radiola 46 Highboy	with Tubes	179.00

FLOOR SAMPLES, DEMONSTRATORS, ETC.

Every Piece of Furniture Has Our Regular Price Tags--YOU DEDUCT 1-3 Off Each Tag Yourself

Our Regular $425 Player Pianos All at $95

SPECIAL LOT
Some Sets Originally Priced at $150
3-Pc. and 4-Pc. Bedroom Suites
All at One Price
$79.75

Our Regular $89.50
Antique Maple Secretary Desk
$59.50
A beautiful piece of popular maple.

Our Regular $195
Hanson Colonial Hall Clocks
$130
A famous make—that chimes on the hour and strikes every half-hour.

Our Regular $45.00
Governor Winthrop Desks
$23.50
Mahogany veneer and gumwood.

Our Regular $79.50
Guaranteed Sanified
100% Hair-Filled Lounging Chairs
$37.50
Covered in tapestry, damask and worsted mohair.

Our Regular $23.50
Drop Leaf Gateleg Tables
$11.75
Mahogany finish. Popular drop leaf styles.

Cedar Chests
Our Regular $22.50-$32.50-$45.00
NOW
$8.75 $19.75 and $30

BED ROOMS 1-3 OFF	Original Price	SALE PRICE
Odd Wooden Beds	$ 18.95	$ 8.95
Walnut Veneer Chest of Drawers	27.50	15.00
Odd Wardrobes	43.50	17.75
Large size Walnut Veneer Dressers	42.50	27.50
3-Pc. Bedroom Set	79.00	35.00
4-Pc. Decorated Bedroom Set	99.50	39.50
4-Pc. Provincial Oak Bedroom Set	95.00	49.50
4-Pc. Walnut Veneer Suite	109.00	77.00
4-Pc. Bedroom Suite	135.00	90.00
7-Pc. Spindle type Bedroom Set	195.00	97.50
4-Pc. Walnut Suite	165.00	99.75
6-Pc. Decorated Set	175.00	100.00
3-Pc. Bedroom Suite	179.00	119.00
4-Pc. Bedroom Suite	179.00	119.00
4-Pc. Modernistic Bedroom Suite	198.00	119.00
4-Pc. Walnut Suite	195.00	130.00
4-Pc. Bedroom Suite	235.00	155.00
4-Pc. Bedroom—4-Post Bed	249.00	166.00
4-Pc. Bedroom Suite	450.00	295.00
6-Pc. Bedroom Suite	575.00	350.00

Only Examples—Our Entire Bedroom Stock Is Marked ⅓ Off

BEDDING and DAVENPORTS—⅓ OFF	Original Price	SALE PRICE
National Fabric and Wishbone Springs	$ 8.50	$ 4.95
Coil Springs	18.95	5.95
Automatic Day Bed	49.50	24.75
Double Day Bed, Cretonne Mattress and Ends	29.50	17.75
Simmons Davenport Bed	189.00	95.00
3-Pc. Kroehler Davenport Bed Suite	159.00	109.75
3-Pc. Kroehler Davenport Bed Suite	219.00	169.75
3-Pc. Kroehler Davenport Bed Suite (Jac.)	199.00	139.75

Only Examples—Our Entire Bedding Stock Is Marked 1-3 Off

RUGS and FLOOR COVERINGS	Original Price	SALE PRICE
Felt Base Floor Coverings, per sq. yd.	$ .98	$ .34
27x54 Rag Rugs for Bedroom or Bathroom	1.50	.99
27x54 Alexander Smith Katonah Velvet Rugs	3.50	2.25
27x54 Alexander Smith Ardsley Axminster Rugs	5.95	3.95
27x54 Oval "Dorient" Rugs for Bedroom	10.75	5.95
27x54 Alexander Smith Colonial Velvet Rugs	10.50	6.95
36x70 Alexander Smith Ardsley Axminster Rugs	11.95	7.95
36x70 Alexander Smith Colonial Velvet Rugs	14.75	9.75
7.6x9 Alexander Smith Manor Tapestry Rugs	24.75	12.75
6x9 Alexander Smith Ardsley Axminster Rugs	32.50	14.50
8.3x10.6 Alexander Smith Manor Tapestry Rugs	29.75	15.00
8.3x10.6 Alexander Smith Ardsley Axminster Rugs	49.75	22.50
9x12 Alexander Smith Katonah Velvet Rugs	39.75	22.50
8.3x10.6 Alexander Smith Colonial Velvet Rugs	54.50	26.75
9x12 Alexander Smith Colonial Velvet Rugs	65.00	32.50
9x12 Mohawk Axminster Rugs	65.00	34.75
9x15 Sanford Beauvais Axminster Rugs	95.00	49.00

Only Examples—Our Entire Floor Covering Is Marked ⅓ Off

EXTRA SALESPEOPLE
In order to serve you better we've engaged extra furniture salesmen for this great sale. We're fully prepared to take care of the largest crowds in the history of our store.

"ORIGINAL PRICES"
mean the first price at which the merchandise was marked in our stock—on many of the items listed intermediate markdowns have been taken. We say 1-3 off, but in many instances reductions are as great as ½ off—a few manufacturers' nationally advertised price restricted items excepted.

New England's Largest $3,000,000 Retail Furniture Chain Store Organization

WALTHAM
326 Moody Street

YOUR CREDIT IS GOOD AT
MORGANS
"THE HOME OF HOME OUTFITS"

BOSTON
757 Washington Street

—As Usual, Our Easy Payment Plan Will Apply
—Where words "Walnut or Mahogany" are used—same is intended to mean veneers combined with other woods.
—All Sales Final—
No Exchanges or Refunds

MAIL and TELEPHONE ORDERS—
Will be accepted while quantities last, but cash must accompany all mail orders—which will be filled in order as received.

OPEN TILL 9 P. M.---EVERY EVENING DURING THIS SALE

BETTY ALDEN'S COMMENT ON BOSTON SOCIE

Spring Dance at Copley-Plaza April

A SPRING DANCE, INVITATIONS to which the young set are eagerly awaiting, will be held at the Copley-Plaza Monday evening, April 7. The committee in charge is composed of Nelson W. Aldrich, Benjamin Bacon, Benjamin Beale, Charles E. Cheever, Brinley M. Hall, Robert B. Minturn and Charles Richardson. The patronesses are: Mrs. Gordon Abbott, Jr., Mrs. B. Davis Crowninshield and Mrs. Frederick L. Dabney.

A GAY PARTY OF YOUNG folks are sailing for Bermuda on Thursday with Mrs. Erland F. Fish, her daughter, Mary, and her son, Fred, Carolyn Hunnewell, Peggy Little, Francis Williams and Ellen de Normandie. Mrs. Edward B. Richardson is sailing with Barbara, her daughter, and Eliot, her son, and Gilbert Payson for the same destination on Saturday. Miss Harriet Fuller is traveling south in the near future. Miss Gloria Braggiotti will entertain Miss Polly Beale in New York the coming week-end, and we understand a number of theater parties have ben planned by Polly's many friends over there. Letters have been received from India from Mrs. Quincy Shaw and Mrs. Robert Farley Clark. They are journeying around the world. Miss Betty Soule is on the same ship.

Miss Ruth Swift Hostess at Tea

A TEA WILL BE HELD AT the Ritz-Carlton tomorrow, Thursday, given by Miss Ruth Swift for her many friends who were graduated with her at Winsor School in 1927. Miss Swift is home from Vassar College for the Easter vacation.

MRS. HERBERT LYMAN IS giving a dance for Miss Henrietta Sperry Saturday evening. About 40 young people will gather to greet Miss Lyman, daughter of Mrs. Lyman, who is coming home on vacation from Bryn Mawr, and Miss Sperry, who has just returned from Oxford, Eng. Miss Catherine Pier is coming over from New York and there will be two young ladies from Vassar present, as well as a number of this season's debutantes and last season's. The decorations will be spring flowers and a delightful party is anticipated.

MRS. GEORGE PEABODY GARDNER and Mrs. John E. Thayer are giving a dinner-party for about 30 young people to celebrate the home-coming of their daughters from boarding school. The dinner will be at the Somerset Club and will precede the last of the Saturday night dances of the club at the Hotel Somerset.

Miss Betty Spalding Will Study Abroad

MISS BETTY SPALDING, daughter of Mr. and Mrs. Eliot Spalding, and one of the past season's debutantes, is the guest of friends in Montreal for a visit of about ten days. On Saturday, April 12, Miss Spalding will sail for Europe, where she will remain until September. She is to study in Oxford, England, where she will specialize in English literature. Miss Spalding made her debut in December at a dance at the Women's Republican Club, preceded by a dinner for the ushers and a group of sister debutantes.

JUNIOR LEAGUE GIRLS, AS well as some of the girls from Winsor school, will usher at the lecture-concert to be given under the auspices of the Church Home Society. Dr. Walter Starkie of Dublin, distinguished Irish scholar and musician, will speak tomorrow afternoon in the Hotel Statler ballroom on "Gypsies and Their Music," illustrating the account of wanderings with gypsy bands in Hungary and Spain, with songs of the Romany campfires. Miss Sally Wambolt, Miss Catherine Brown, Miss Emma Clark, Miss Mary Cushman, Miss Marjorie Evatt, Miss Ann Frothingham, Miss Louisa Hopkins, Miss Laetitia Oriandini, Miss Justine Prince, Miss Rosamond Rust, Miss Ann Sutton and Miss Virginia Taylor will assist.

Betty Alden

Advertisement

FRECKLES

Need Attention in March or Face Will Stay Covered All Summer

This is the month to take special care of your complexion if you wish it to look clear and beautiful the rest of the year. March sun and winds have a strong tendency to bring out freckles that will stay all summer unless removed. Now is the time to use Othine Double Strength.

This prescription for removal of freckles was written by a prominent physician, and is so successful that it is always sold with guarantee to refund the money if it does not satisfy.

Get a jar of Othine Double Strength from any drug or department store today—even a few nights' use of this dainty white cream will fade out every last freckle. And once rid of these disfiguring, ugly blemishes you will reveal your natural birthright—a fair, lovely, milk-white skin that any woman might envy.

Prominent society women, among them Mrs. A. Lynde Cochrane of Hamilton, are sponsoring the "Gypsies and Their Music," to be presented tomorrow afternoon by Dr. Walter Starkie of Dublin, Ireland, in aid of the Church Home Society. (Staff photo.)

DAILY ANTIQUE

No. 55

There are plenty of solemn historians who claim that Paul Revere never depended upon a lantern-signal from the belfry of Old North Church, or that the Old North Church wasn't standing at the time, or that the signal came from Christ Church, which might not have been the present Christ Church. They say that he didn't reach Concord and didn't start from Charlestown. So far, no one has tried to say he didn't ride a horse, but the chances are that someone will dig up a one-horse shay or an ancient flivver and try to prove that the memorable night ride took place in such a vehicle.

At any rate, here's a Paul Revere lantern. That's the name these old-timers go by. They are much in demand for decorative purposes, and the practice is to substitute electric wiring for the original one-candle-power illumination. This lantern, in its original state, is owned by George Woodruff of 42 Northgate pk., West Newton. It comes from an old house at Damariscotta, Me.

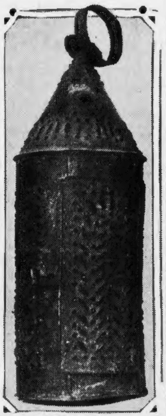

In connection with the Massachusetts Tercentenary Year, the Boston Evening American is publishing daily photographs of interesting antiques. Owners of genuine antiques, particularly of Colonial or early American origin or of historic association are invited to forward photographs and records for publication. If a photograph is not available, the American will send a cameraman to photograph the antique, provided the owner lives in Greater Boston. Address the "Antique Editor, 5 Winthrop sq., Boston."

LLOYD'S
OPTICIANS
LLOYD'S

UNIVIS

Better Vision in Every Way for Bifocal Wearers

Univis lenses represent the greatest improvement in double vision lenses in 20 years. They eliminate blur and distortion

They provide near and distance vision with accuracy and ease not available in double vision lenses until the Univis was developed.

UNIVIS LENSES ARE DIFFERENT—AND BETTER

ANDREW J. LLOYD COMPANY

EYEGLASSES AND SPECTACLES

300 Washington St.
75 Summer St.
310 Boylston St.
BOSTON

Harvard Square, CAMBRIDGE
292 Essex St., SALEM

WOMEN SEEK EQUALITY IN PROFESSIONS

By NANCY BREWSTER

If the protectors of women in industry anticipate extending their activities to include women in the professions and business life, they will meet resistance from the National Woman's Party, an organization dedicated to equal rights for women.

Plans for concentrated resistance to the move were launched at a meeting of the Massachusetts branch of the party at a meeting at the home of Mrs. Alice Movius, Beacon st.

The so-called special labor laws for women, already contended as unfair and unjust to women in industry by the National Woman's Party, will be further combatted by the feminist leaders whose goal at present is to amend the Constitution with the equal rights for women as for men.

Believing this to be the only complete emancipation for woman, Mrs. J. Norman Smith of New York, at the Boston meeting, pleaded for equal opportunities with equal compensation for women in all fields.

If the special labor laws for women are extended to include protective legislation for all women, restrictive in aim and purpose, Mrs. Smith stated, it would be a serious thing for the wage-earning women in professional and business life.

10,000 IN PARTY

Ten thousand women have joined the ranks of the National Woman's Party, non-partisan in purpose, Mrs. Smith explained, and political in so far as it enables the women to realize laws equal to women and men.

"We want equal recognition of the value of women, that they might join with the men in making serious and progressive contributions to humanity," Mrs. Smith continued.

She pointed out that in some states women were obliged to pay alimony to husbands; that in some states, a wife was criminally liable for the support of the families; that in others women were denied the right to make contracts or participate in legal affairs.

The Equal Rights Bill if passed, she said, would not touch the widow's pension or Shepard-Towner laws.

Amending the Constitution with the Equal Rights Bill, is only to assure permanency to the progress of women, she said.

The Massachusetts branch recorded itself in favor of the recognition of the nationality of women, asking that such favorable action be taken at the Hague Conference.

Miss Rebecca Harwich, also of New York, and a field worker of the party, told of her recent European travels where in every country, without exception, the economic position of women was the most stressing problem.

Oriental women were being slowly but surely emancipated, she stated, and the men were enjoying the emancipation.

"It pays for Oriental women to enjoy the advantages of progressive womanhood, since Oriental men are beginning to appreciate them the more for it."

Dedicated to the freedom of women, the National Woman's Party in this State will embark upon a campaign to remove discriminations against woman in the law, since 83,000 women of Boston, active in the city's business affairs, are liable to such legislative protection.

Mrs. William Pell opened the meeting, outlining the history of the party and the purposes of its creation.

WOMEN'S REPUBLICAN CLUB OF MALDEN

"As good citizens, we Republican women should think of 'dress beautiful' as well as of 'homes beautiful' and 'cities beautiful,'" reads the notice of this organization announcing that at the meeting on Friday evening at 7:45 p. m. at the Malden Electric Co. Mrs. Elsie K. Chamberlain, chairman of the department of art of the State Federation of Women's Clubs, will talk on "Dressing to Your Type."

Mrs. Ralph M. Kirtland, chairman of legislation, will give a five-minute talk on current legislation; Mrs. Howard Briggs on law enforcement; Miss Hazel Curnane Gow, chairman of the New Voters' Unit, on the activities of her committee.

The president, Mrs. Emma Fall Schofield, will preside and introduce them, also Mrs. Frank A. Wood, who, assisted by Miss Mildred Curnane, will present a spring fashion show. Mrs. Wesley F. Dickey is hostess for the evening.

WOMEN'S CITY CLUB

Prof. Henry Wadsworth Longfellow Dana of Cambridge will be the dinner guest of the club tomorrow evening at 6:30 p. m. He is to speak on "The Theater of Today." Prof. Dana recently returned from Russia where he made a study of the Russian theater.

This Modern World

Edited by ANN ARDEN

A Department Devoted to Fashions, Decorations and Social Customs

Tailored Suits Should Be Feminized by Softer Lines

IT'S QUITE right to be tailored this season if the tailoring is of exactly the right sort. This erstwhile masculine fashion must be feminized by fitted lines, softening details and flaring skirt.

The suit pictured is delightfully youthful and smart—it is "Telga," a fine wool material in a bright blue shade, the skirt with circular front fullness, the coat wrist length, softly and beautifully tailored. The waist line is indicated by nipped-in tucks at the sides and back, the small tucks repeated on the shoulders, and fastened at center front waistline, by a short tab belt and small buckle. The cuffs have link buttons, and the notched collar and lapels stress the tailored effect.

THE tuck-in blouse is of Ivory crepe, its inserted bow forming a front-frill. The brimmed hat is of Baku in the same tone, the crown enhanced by a design of tucking, and completed by bow and band of grosgrain ribbon.

The silver fox scarf is the chic complement to any costume, and the one shown is especially fluffy and beautifully marked, with its silver sheen, and white tipped tail. Pull on suede gloves and plain pumps complete this smart ensemble.

The blue suit, depending on the shade of blue, may benefit from an accent of a subtle lighter blue, or from a blouse of apricot crepe de chine or multi-colored striped shirting silk.

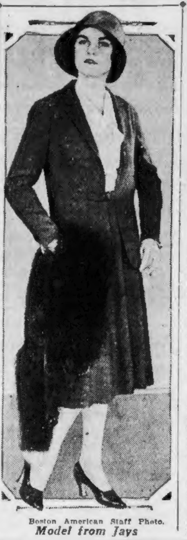

Boston American Staff Photo.
Model from Jays

Colored Blouse Right for Wear With Spring Suit

TO think that a white blouse is as good as anything for wear with your 1930 suit is not a very fashion-conscious attitude this spring. Color is one of the most important details to watch when choosing either suit or ensemble—and the color of a blouse may make or mar the whole effect. Some of the most delightful color combinations have been achieved with the new suits—surprising alliances that you may not have ever considered, but which cleverly result in charming effects.

ABOUT the only thing on which one can risk hasty shopping this spring is a handkerchief. Everything else from hat to shoe must be selected when one is in a really serious shopping attitude. Else what errors—what misfits!

This is what the long skirt has done. Hasn't it affected footwear—just! And what mustn't one know about line to be wise enough to choose the opera pump for wear with more than one of one's longer frocks.

THE classically simple pump—which may have a harmonizing or contrasting banding or applique—is leader for afternoon and evening. Following next in step, for the same occasions, is the slipover with one very narrow strap. This may also have appliques or bandings.

The eyelet blucher oxford is in the smart class for semi-formal wear and the shoe for sports may be a pump, an oxford or a strap slipper—in any case having the solid leather heel of sensible height.

Bridge Aids Flower Mission

A BRIDGE PARTY FOR THE benefit of the Benevolent Fraternity Fruit and Flower Mission, which has its headquarters at Horticultural Hall, is being held at the home of Miss Rose L. Dexter, Beacon st., today. Miss Dexter and Mrs. Dean S. Luce are presiding at the tea tables, and are being assisted by a group of Junior League girls, under the direction of Miss Katherine Cunningham Gray. Mrs. Frederick W. Stockman of Sharon is chairman of the committee in charge, and is assisted by Mrs. Luce, of Canton, Mrs. Travers Carman of Newton, and Mrs. Lewis A. Elliott, executive secretary of the Fruit and Flower Mission. The exhibits of the Massachusetts Horticultural Society will be turned over to the mission for distribution, at the end of the spring show being held in the Horticultural Hall this week. The mission is busy making plans for the summer. On June 1 the organized hamper work will open for the 62nd consecutive season.

Old Ironsides Bill Passes

Washington, March 26—The House resolution to authorize $300,000 for completing restoration of the old frigate Constitution was adopted yesterday by the Senate.

NOBLE MUSIC SUPERBLY RENDERED

By MOSES SMITH

The fourth concert of the Brahms Festival at Symphony Hall had an unusual program, featured an extraordinary collection of artists and was heard by a remarkable audience. All in all it was one of the most thrilling experiences we have ever had in the concert hall.

To describe it in detail we should weary the reader, for it is more pleasant to talk than to listen. Let us mention the highlights.

Dr. Archibald T. Davison and G. Wallace Woodworth seated at the piano playing six of the "Liebeslieder" waltzes while a picked group from their Harvard Glee Club and Radcliffe Choral Society sang the four vocal parts. Lovely, enchanting music, carefully prepared, beautifully rendered.

Arthur Schnabel, German pianist, who electrified the audience at Sunday's concert, now playing four piano pieces of Opus 119—three Intermezzi in B minor, E minor and C major, and the Rhapsody in E-flat major. Here is the heroic Brahms, more often the musing, introspective Brahms of the later years. Played with extraordinary poetry and verve by Schnabel. Without in the slightest degree "nursing" an ovation, Schnabel was turbulently applauded for several minutes.

One might have feared thereafter an anti-climax. But the wondrous Margaret Matzenauer came on to sing four songs—"Sapphische Ode," "Von Ewiger Liebe," "Immer Leiser" and "Meine Liebe ist Grun." One of the great voices of the generation, plied by a born artist, matched with a prodigious temperament. As if these were not enough, there was the self-effacing Schnabel playing magnificent accompaniments.

After the intermission, the Piano Quintet in F minor, work of symphonic sweep of Brahms' youth, when he was not writing symphonies. The performance was dominated by Schnabel, who made one forget for the time everything that had preceded. The Burgin String Quartet, striving to project their tones into the furthest reaches of the great auditorium, did noble work. An unforgettable concert.

The First Church of Christ, Scientist, in Boston, Announces A Free Lecture on

Christian Science

Footsteps and Stepping-Stones in Christian Science.

By Prof. Hermann S. Hering, C. S. B.,

of Boston, Mass.

Member of the Board of Lectureship of The Church

IN THE CHURCH EDIFICE

Falmouth, Norway, and St. Paul Sts., Back Bay, Boston

Thursday Evening, March 27, AT EIGHT O'CLOCK

YOU ARE CORDIALLY INVITED

Kabatznick's

Over Twenty Years at This Location

GOING OUT OF BUSINESS

ENTIRE STOCK MUST BE SOLD AT ONCE

Lamps — Mirrors — Pictures — Paintings — Tapestries — Occasional Furniture — Bric-a-Brac — Genuine Stone Lamps

SPECTACULAR REDUCTIONS

Hundreds and Hundreds of Pieces of

JEWELRY

Earrings—Brooches—Necklaces
Bracelets—Chokers—Pendants

50¢ each

Sold formerly as high as **$5.00**

No Charges . . . All Sales Final

Kabatznick's

484 BOYLSTON STREET

"New England's Foremost Gift Shop"

"It makes a difference when you buy from the maker."

You Haven't Shopped Well Until You Have Seen These

Red Fox Scarf averaging 45 to 56 inches $27.50

Fox Scarfs

$27.50

TODAY and TOMORROW

RED FOX
BROWN FOX
POINTED FOX

A Small Deposit
Then arrange to pay the balance on our
Budget Payment Plan

And here are luxurious Silver FOX SCARFS *at*

Beautiful, fine furred pelts averaging 40 to 50 inches long **$95**

Fur Scarf for Every Purse!

THIBETEEN, PLATINUM FOX, BLUE FOX
BAUMARTEN
STONE MARTEN
HUDSON BAY
SABLES
$13.50

$17.50, $22.50, $27.50 up to $165 *(according to fur)*

Your Money Refunded if You Can Duplicate I. J. Fox Values!

I. J. FOX

Furriers for three generations

Open Every Evening Until 9 P. M.

403 WASHINGTON STREET

Entire 4th Floor

Tune in "Fox Fur Trappers"—Fridays—WEEI, 10 P.M.—Sundays WNAC, 6 P.M., Columbia Network

18,000 MILES OF ROAD RUN BY 2 BROTHERS

New York, March 26 (AP)—The New York Times said today that by recent deals O. P. and M. J. Van Sweringen of Cleveland have rounded out a railroad empire that is the largest privately owned one in the world.

Their $2,000,000,000 18,000-mile network is exceeded in the western hemisphere by the 20,000 miles of the Canadian National Railways and elsewhere only by the 30,000 miles of the German State Railways. It eclipses those of such systems associated with the names of Gould, Vanderbilt, Hill and Harriman.

The railroad influence of the Van Sweringens extends from New York to Salt Lake City and from Chicago and St. Louis to Omaha, El Paso, Galveston and New Orleans. A line controlled by a friendly interest connects the system with San Francisco.

The brothers entered the railroad world in 1916, when they purchased the then broken-down Nickel Plate road from the New York Central for $2,000,000 in cash and $6,500,00 in notes.

Today they control directly the Chesapeake & Ohio, the Erie and the Nickel Plate. Through the Alleghany Corporation and by other means they control the Hocking Valley, the Pere Marquette, the Wheeling & Lake Erie, the Missouri Pacific and the Chicago & Eastern Illinois.

TOOTH PULLER ENDS HIS LIFE

Springfield, Mo., March 26 (AP)—Elwyn Bentley, 60, wealthy retired bank president, whose hobby for pulling women's teeth caused his arrest in St. Louis last week, was found shot to death in a bathtub at his palatial residence here last night. A bullet wound in the head was apparently inflicted with suicidal intent.

Bentley was to face Mrs. Mildred Frankin's complaint charging him with illegally practising dentistry in St. Louis Friday. Mrs. Rankin, who is 25, declared Bentley extracted three of her teeth without permission after he asked to clean her teeth.

Bentley, who sold his bank about 15 years ago, told police he had been practising dentristry in an "unprofessional way" since that time and estimated he had treated 200 women without charge.

Girls Return After New England 'Tour'

Helen Poppard of Hanover st., and Mary Gallagher of Franklin st., both of Lynn and each 16 years of age, are at home today telling how they toured New England by "thumbing" rides on autos and trucks.

They had been sought all through the state by their folks and their descriptions broadcast to police all over the East.

Short Skirts? Yes, but Only Mornings

New York, March 26 (AP)—Jean Patou is back from Paree, enthusiastic over the "new Diana type" of beautiful American girl except for the way she dresses.

Long skirts morning, noon and night! Ouf! Jean says they should be short in the morning and lengthen as the day grows.

King to Hold First Levee Since Illness

London, March 26 (AP)—King George plans to hold a levee at Buckingham Palace tomorrow, the first since his illness and the first at Buckingham Palace since 1913. Levees hitherto have been held at St. James, which is at present given over to the naval conference.

Is Mother of Eight

"The first year after I got married I took Lydia E. Pinkham's Vegetable Compound because I was so weak that the minute I would start to do something I would feel badly. It did me a lot of good. Since then I have taken the Vegetable Compound off and on whenever I needed it. I am now the mother of eight children and I still recommend this medicine for it makes me feel younger and stronger."—Mrs. Oreance Godfrey, 103 Cumberland Street, Woonsocket, Rhode Island.

Lydia E. Pinkham's Vegetable Compound

Turned on Gas

Mario Capone, 24, Everett art student, ended his life when he suffered a nervous breakdown caused by overstudy. (Staff photo.)

ARMY TO STAGE BIG PAGEANT

Chicago, March 26 (INS)—Every branch of the U. S. Army service, including airplanes, tanks, artillery, infantry, cavalry, chemical warfare and signal corps, will take part in a huge military tournament and exposition in Soldiers Field, June 21 to June 28.

This announcement was made today by Maj.-Gen. Frank Parker, commander of the Sixth Corps Area. The proceeds will be turned over to the Army Relief Society, which aids widows and orphans of regular army soldiers.

The village of Chateau-Thierry will be reproduced, and the famous battle of that name presented in every detail. More than 60 army planes will take part and pageants and drills in native costumes will be staged by large national groups from Chicago.

"Silence Is Golden" is truly spoken of Classified Want Ads—no noise, but they make a lot of stir—called Results.

BISHOPS MEET TO ELECT P. E. PRIMATE

Chicago, March 26 (AP)—Bishops of the Protestant Episcopal Church of the United States gathered today to elect a primate to succeed the late Charles P. Anderson, bishop of Chicago.

Fifteen or more have been mentioned as possible primates. Two whose names were heard frequently before the balloting began were Bishop James D. Perry, of Rhode Island, and Bishop Hugh L. Burleson, of South Dakota, assessor to the primacy of Bishop Anderson.

Since the primate elected today only serves until the Denver meeting in 1931, it was frequently predicted that an older bishop—possibly Thomas F. Gainor of Tennessee—might be chosen.

Maiden Stores Open April 19

Maiden merchants will be open for business April 19, it was announced yesterday by the Maiden Chamber of Commerce.

NOTED FRENCH FLIER COMING TO BOSTON

Mexico City, March 26 (AP)—Count Hanei de la Vaulx, veteran French aeronaut, now head of the International Aeronautical Association, left Mexico City today for El Paso on an air tour of the United States.

A band played the Marseillaise as a crowd bade him farewell.

The count plans to hop off from El Paso tomorrow for Los Angeles, fly Saturday to San Francisco and on Monday to Salt Lake City.

He expects to arrive in New York about April 10, then fly to Boston and to Canada.

He will return to France in the middle of May. He recently made an air trip in South America.

AT THE BARN
336 NEWBURY ST.
Thurs. Nite Theatrical Nite | DOLLAR DINNER
You Must Come Over. DINE AND DANCE. MIDNIGHT REVUE
No Cover Charge Kenmore 0046

Once in a Lifetime
JEWELRY SALE
Scheinfeldt's now announces the
LAST WEEK
in their drive for 10,000 new customers
Sale ends Saturday in an orgy of
Smashing Values
Scheinfeldt
JEWELERS
Over 35 Years
Scollay Square at Brattle

Democrats Rout G.O.P. in Kansas City

Kansas City, March 26 (AP)—In the first test of strength since the 1928 Hoover-Smith fight, Kansas City Democrats, led by Bryce B. Smith, millionaire bakery executive, yesterday completely routed Republican candidates for all municipal offices.

Approximately 146,000 voters, the greatest number ever to visit the polls in an exclusively city election, ended all vestige of Republican power.

Pillsbury Freed From N. H. Prison

Concord, N. H., March 26 (AP)—Hobart Pillsbury, former secretary of state, who last year pleaded guilty to having converted $6000 in state funds to his own use, was released from state prison here today. He had served 330 days of a minimum sentence of 18 months. The remainder was accounted for by good behavior.

Pillsbury was met by his wife as he stepped from the prison and they left immediately for Manchester.

Girl Swimmer Sets Backstroke Record

Sydney, New South Wales, March 26 (AP)—Bonnie Mealing, Australian girl swimmer, claimed a new world's record today after swimming 150 yards backstroke in 1 minute 55 1-5 seconds.

"Silence Is Golden" is truly spoken of Classified Want Ads—no noise, but they make a lot of stir—called Results.

NEW YORK $4
DAILY 9 A. M. and 10 P. M.
VICTORIA COACH LINE Lib. 8867
257 Tremont St. Opp. Metropolitan Theatre

GRAY-HAIR TINTED ANY COLOR
No waiting.
No disappointments.
Just brush or comb in.
BROWNATONE
GUARANTEED HARMLESS

Serving New England Industries

MERRIMAC SAYS:

"Many of our customers do not maintain a staff of chemists. They rely on us to furnish prompt service and advice in the handling of chemical problems as they arise.

"By means of the telephone we are able to determine exactly what type of advice is wanted. The proper man from our staff of industrial chemists can then be sent out immediately.

"Good telephone service is invaluable in this type of work."

MANUFACTURERS who ship their products by motor-truck know that full loads are needed to make such distribution profitable. "Part-loads" may be sent as a special service to customers, but it isn't always a paying proposition.

Telephone selling is often a cure for the "part-load." In the case of the Merrimac Chemical Company, for instance, it proves very profitable.

This company, for 75 years suppliers of industrial chemicals to Eastern manufacturers, maintains "trucking zones" for the accommodation of its New England customers.

Its motor-trucks cover definite routes at frequent intervals. On the day before a truck leaves, if it has not a full load, a salesman calls by telephone various customers along the route. In every case, the load is completed by this telephone selling.

Is the "part-load" proposition sapping the profits in your business? If so, telephone selling may be the means of making your motor-truck service profitable. We would like an opportunity to tell you how to do it.

New England Telephone and Telegraph Company

Joyce Stores give Honest Values with Honest Service

Joyce Bros. & Co. Inc
HAVE YOUR PURCHASES CHARGED
OPEN EVERY EVENING

Serving the New England Public for 41 years

THERE'S NO REASON
to deny yourself the thrill of the New!

Our Charge Account Plan
is at your service.

Dashing Models In
Lady Priscilla Coats for Spring
$25 $35

Styles for the fashion-knowing woman! Coats that prove you need not necessarily pay high prices to be smartly dressed.
Choose from practically every accepted coat fashion. Coats with capes, jabot collars, high belted waistlines and flared skirts. New, soft basket-weaves, tricolane, coverts and broadcloths untrimmed or with beautiful furs . . . broadtail, lapin and squirrel.

Every Woman Is a "Suit Type"
SUITS
22.50 29.50

These two types parade the suit vogue at its best. Coverts, basket weaves, tweeds and sharkskin fabrics. Short jacket and three-quarter coats, with nipped-in waists, peplums and flares.

Ready—With the New
Spring Dresses
10.00 13.75

Youthful . . . flattering . . . smart are these new fashion-right dresses for spring. Quaint peplums, boleros, split capes, new longer lines. Remarkable styling and touches that usually command higher prices.

Dress for Spring by Using Our Convenient
CHARGE ACCOUNT PLAN
Five Months to Pay
No Extra Cost

Leading Again with
Alden-Knit all-weather Topcoats
25.00

The newest and smartest toppers for Spring, 1930 . . . fresh in fabric and shade. Correct in style and patterns and hand fashioned throughout to retain that custom tailored appearance. Models becoming and smart for men of every age.
Tans—Grays—Blue Grays—Browns
other topcoats at 22.50 and 29.50

For Men Who Will Be Well Dressed This Spring
Alden Park Suits
29.50 39.50

Luxurious fabrics, in fine woolens and worsteds from New England's leading mills. New models with peak and notch lapels and broader shoulders. Hand fashioned to hold their shape better and wear longer.
Tobacco Browns—New Tans—Misty Blue Grays—Dark Blues

BUY ON OUR CHARGE ACCOUNT PLAN
Five Months to Pay — No Extra Cost

"LISTEN IN" TO JOYCE BROS. BROADCAST—W.E.E.I.—WED. EVENINGS—8 O'CLOCK

A Great Chain of Ten Joyce Stores

Joyce Bros. & Co. Inc
HAVE YOUR PURCHASES CHARGED
782-786 WASHINGTON ST., Opposite Hollis St., BOSTON
334 Mass. Ave. (Central Square) Cambridge 216 Elm St. (Davis Square) Somerville
Lynn Quincy Brockton Hyde Park Maiden Manchester Pawtucket

TRAWLER TO BROADCAST FROM HIGH SEAS

At the Radio Dial

By THE RADIO EDITOR

A FISHING TRAWLER out of the port of Boston will be turned into a radio studio for tonight's presentation of the weekly Forty Fathom Trawlers dramatic series.

The vessel was brought to New York, a few days ago. There it was equipped with short-wave wireless transmitter, and sent out to sea with an engineering, announcing and dramatic staff prepared to produce a program of unusual character for radio listeners to night. The drama, which goes on the air at 8:30 over WNAC and other Columbia stations, is written and produced by James Whipple, author of the entire series.

James Whipple

Whipple also takes part as leading actor in the weekly dramas. The vessel, which is the scene of tonight's realistic broadcast, is the "Spray," one of the fleet operated by the Bay State Fishing Co.

THE AUTHORS of the weekly Soconyland Sketches know their rural New England of 30 or 40 years back. The playlets are supposed to be laid in the present, but actually th edialogue, the situations and the psychology are of the early part of the present century at the latest. Simplicity is the key to their success. That, and characteristic touches like Uncle Dan I's remarks to his nag last night. "Git up, ye old devil. You can always depend on a horse that wants his oats to git ye home in good time." And again. "Now, don't slobber over me, dang ye. Munch on that bit instead of my hand if ye want somethin' to munch on."

HALF A NATION gasped last night when, midway in the RKO Hour, the announcer stated that Peter Higgins, Irish tenor, would next sing "Eili, Eili." Undoubtedly listeners expected something in the nature of a musical "Abie's Irish Rose" to follow. The Hebrew lament proved to be one of the most effective numbers heard on the air in ma y a night. The rich voice of the singer has never been heard to greater advantage, and there was deep fervor in his phrasing of the lovely tragic melody.

VICTORIAN DRAMA

THERE'LL BE dirty work at the cross roads at 11 o'clock tonight when Hank Simmons and his Show Boat Company begins to unroll the classic drama, "More to Be Pitied Than Scorned." Four acts, jammed full of tremors, tears, titterings and trouble, will unfold themselves before a palpitating world only to arrive at a triumphant vindication of the oppressed upon the stroke of midnight.

THE HEIGHTS to which popular radio programs can reach may be seen in tonight's Mobiloil presentation on WEEI and the Red Network at 8:30. Truly springlike is the entire program, which draws from well-known works of Goldmark, Lehar, Mendelssohn, Lalo, Strauss, Sinding and others. One number is attributed to Nathaniel Shilkret, conductor of the orchestra. Another, the "Song of Love" from "Blossom Time," is assigned to Sigmund Romberg. This operetta, however, is practically entirely Franz Schubert melodies, tied together and rearranged by the American musician, Lois Bennett, soprano, and Lewis James, tenor, are the soloists.

Wednesday, March 25

4:00 P. M.

WNAC—Musical Album.
WBZA—Lone Troubadour.
WEEI—News dispatches; (4:10)—Stock Exchange quotations; (4:20)—Mme. Alberti.
WHDH—Dorothy King Hour.
WLEX—Dance program.

4:15 P. M.

WBZA—Home Forum Decorating Period.
WLOE—Tea Dance Music.

4:30 P. M.

WNAC—Hits and Bits from annual Northeastern University Show, "Banned In Boston."
WBZA—Music Lovers.
WEEI (4:35)—Mme. Bertha Dupee, French Diction.
WLEX—Brighton Community Program.

5:00 P. M.

WNAC—Ted and Greater Gang.
WBZ—Stock and curb closings.
WEEI—WEEI String Ensemble.
WHDH—Arthur Hazeltine, Organist.

5:15 P. M.

WLEX—News Flashes; (5:25)—Dance program.

5:30 P. M.

WBZ—Statler Organ.
WLOE—Greater Boston Merchants.
WHDH—Twilight Half-Hour.

5:45 P. M.

WNAC—East Boston Coal Budgeteers.
WBZ—Safety Crusaders.
WLEX—From C. B. S.—Bookhouse.

6:00 P. M.

WNAC—The Champions.
WBZ—Weather; Agricultural Market report.
WEEI—Big Brother Club.
WLOE—WLOE Mother Goose Club.
WLEX—Variety Hour.
WHDH—Broadcast to Fishermen at Sea.

6:15 P. M.

WNAC—Colonial Radio Tones.
WBZA (6:25)—Sport Digest.

6:30 P. M.

WNAC—Scott Furriers' Dinner Orchestra, with Oracle.
WBZA—Singing the Blues.
WEEI—American Home Banquet—Reincarnations of Sir Benjamin Thompson and Mathilde de Castrone—Marchesi. Estelle Liebling, guest speaker; Beatrice Belkin, soprano.
WLOE—Daily Record News Flashes; Chet Nelson Orchestra; Dot and Dash.
WHDH—Titus and Buckley Ensemble.

6:45 P. M.

WNAC—Tastyeast Jesters.
WBZA—Prohibition Poll.
WLEX (6:50)—Baseball Scoregraph.
WHDH—The Toreadors.

7:00 P. M.

WNAC—News Flashes; Weather; (7:10)—The Argentines.
WBZ—Amos 'n' Andy.
WEEI—News Dispatches; (7:10)—WEEI Organist, Del Castillo.
WLEX—Lexington Theater Organ.

7:15 P. M.

WNAC (7:20)—Salicon Song Man.
WBZA—Wolverine Serenaders.
WEEI (7:20)—Cap'n. Bailey and Widow Dyer.

7:30 P. M

WNAC—Seth Thomas Historical Cameos; (7:40) — "Newspaper Sidelights."
WBZA—IGA Home Towners.
WEEI—Mass. Wharf Coal.
WLEX—Lewis' Moonlight Hawaiians.

7:45 P. M.

WNAC—Men's Shoe Special.
WLOE—Camp Life.

8:00 P. M.

WNAC—Fast Freight.
WBZA—Yeast Foamers.

One Alone from "Desert Song," (Romberg); Should I?, Brown; Japanese Sandman; Just Can't Be Bothered With Me (Simons); Nina Rose (Romberg); I Love You, Believe Me; A Little Kiss Each Morning; Then I'll Be Reminded of You; Dance of the Paper Dolls; Serenade from "Student Prince" (Romberg); Watching My Dreams Go By, Burke.

WEEI—Joyce Bros & Co.; George William Ventre and his Weymouth Post American Legion Band.

The Stars and Stripes Forever, Sousa; Rifle Regiment, Sousa; A Night in June, King; Semper Fidelis, Sousa; By the Watermelon Vine, Allen; Washington Post, Sousa; The Village Blacksmith, Carmont; William Tell, Overture, Finale, Rossini; The Thunderer, Sousa; Peaches and Cream, Sousa; El Capitan, Sousa.

WLOE—Musical Program.
WLEX—Moment Musical.

8:15 P. M.

WLOE—Bob Smith in Scotch Songs.

8:30 P. M.

WNAC—Forty Fathom Trawlers.
WBZA—Sylvania Foresters.
WEEI—Mobiloil Concert.

Lois Bennett, soprano; Lewis James, tenor; orchestra, under the direction of Nathaniel Shilkret. Overture to "Spring" (Goldmark), orchestra; Little Nest of Heavenly Blue (Lehar), soprano solo; Spring Song (Mendelssohn), orchestra; In Vain My Beloved, from "Le Roi d'ys" (Lalo); tenor solo, Romance Road (Shilkret), orchestra; Voices of Spring (Strauss), orchestra; Song of Love (Romberg), soprano and tenor duet; Rustle of Spring (Sinding), orchestra.

WLOE—Everett Aero Club.
WLEX—Ade Rock and Julia Kramer.

9:00 P. M.

WNAC—Van Heusen Program. The Sunshine Boys.

Joe and Dan Mooney (Philips-Jones Corp.); Van Heusen Orchestra, direction of William Wirges; The Rogue Song from "The Rogue Song"; Since I Made a Business of Love; Lucky Me, Lovable You, from "Chasing Rainbows"; I Have to Have Your Fancy; Our Meeting from "Wake Up and Dream"; Dancing Dominoes (special arrangement); Does My Baby Love? Meditation from "Thais" (special arrangement).

WBZA—Ranny Weeks' Red Cross Aristocrats.
WEEI—Halsey, Stuart Program—Trowbridge Callaway, president Investment Bankers Ass'n. of America, guest speaker; orchestra under direction of George Dasch.
WLOE—Gypsy Troubadours.
WLEX—Wee Geordie Hardie.

9:30 P. M.

WNAC—La Palina Smoker.
WBZA—Pioneers.
WEEI—Palmolive Hour.

Olive Palmer, soprano; Elizabeth Lennox, contralto; Paul Oliver, tenor; the Revelers; Lewis James and James Melton, tenors; Elliott Shaw, baritone; Wilfred Glenn, bass; orchestra under direction of Gustave Haenschen. I Love You, from "Little Jesse James" (Archer), ensemble; Just You, Just Me, soprano and tenor duet; That's Why I'm Jealous of You, orchestra; Let Me Call You Sweetheart, Revelers; L'Ete (Chaminade), soprano solo; Espana Rhapsody (Chabrier), orchestra; Smilin' Through, tenor solo; Lazy Lou'siana Moon, Revelers; Just Can't Be Bothered With Me, orchestra; Why Was I Born? (Kern), ensemble; Land of the Sky Blue Water (Cadman), soprano solo; Caribbean Love Song (Berton), orchestra; Mavis, tenor solo; Howdy Do, Miss Springtime, Revelers; Where My Caravan Has Rested, soprano and contralto duet; How Am I to Know?, orchestra; selections from "The Mikado" (Sullivan), ensemble.

WLOE (9:39)—Warehouse Furniture Outlet; Whalen Entertainment Bureau.
WLEX—Webber Trio.

10:00 P. M.

WNAC—Philco Hour; Maj. C. E. Russell, former Army Intelligence Officer, "The Sunken Road"; William Artzt Orchestra; Rollickers Quartet.
WBZA—Mason & Hamlin Concert.
WLOE—Helen Greenblat, soprano.
WLEX—Chaulmex Editorial.

10:15 P. M.

WLOE—Jack Flaherty and Syncopators.

10:30 P. M.

WNAC—Howard Fashion Plates.
WBZA—National High Schools Orchestra.
WEEI—Coca Cola Topnotchers, Sports Interview by Grantland Rice; Male Chorus; String Orchestra under direction of Len Joy.

10:45 P. M.

WNAC—News flashes.

11:00 P. M.

WNAC—Hank Simmon's Show Boat—"More to be Pitied than Scorned."
WBZA—Weather; Sport Digest; temperature; (11:09)—Organ, Arthur Clifton.
WEEI—Weather and flying forecast; news dispatches.
WLOE—Variety hour.

11:15 P. M.

WEEI—Dullea & Long—Songs.

11:30 P. M.

WEEI—Central Park Casino Orchestra—direction of Leo Reisman.

12:00 Mid.

WNAC—Bert Lown and Biltmore Orchestra.

12:30 A. M.

WNAC—Midnight Melodies—Ann Leaf at Organ with Stanley Maxted, tenor.

Ten High Spots

6:30—WEEI—American Home Banquet.
7:00—WBZA—Amos 'n' Andy.
7:45—WNAC—Men's Shoe Special.
8:00—WBZA—Yeast Foamers.
8:30—WBZA—Sylvania Foresters.
9:00—WNAC—Van Heusen Sunshine Boys.
9:30—WEEI—Palmolive Hour.
10:00—WNAC—Philco Program.
10:30—WEEI—Coca Cola Topnotchers.
11:00—WNAC—Hank Simmons Show Boat.

Outside Stations

6:00 P. M.

WEAN (780-384) Providence—Champions.
WJAR (890-337) Providence—Al Williams and orchestra.
WTAG (580-517) Worcester—News bulletins; Bancroft Hotel Ensemble.
WCSH (940-319) Portland—Curtiss Wright Flying Service; (6:10) Closing stocks, weather.
WEAF (660-454) New York—Black and Gold Room Orchestra.
WJZ (760-394) New York—Hotel New Yorker Orchestra.
WABC (860-348) New York—Closing stock prices.
WOR (710-422) Newark—Uncle Don.

6:15 P. M.

WEAN (780-384) Providence—Colonial Radio Tones.
WJAR (890-337) Providence—(6:24) Sports Digest.
WCSH (940-319) Portland—Making Maine Safe.
WABC (860-348) New York—Bill Schudt's Going to Press.

6:30 P. M.

WEAN (780-384) Providence—Scott Furriers' Orchestra, with the Oracle.
WJAR (890-337) Providence—American Home Banquet.
WTAG (580-517) Worcester—American Home Banquet.
WCSH (940-319) Portland—American Home Banquet.
WEAF (660-454)—New York—American Home Banquet.
WABC (860-348) New York—Paramount Hotel Orchestra.
WOR (710-422) Newark—Hotel Astor Orchestra.

6:45 P. M.

WEAN (780-384) Providence—Tastyeast Jesters.
WJZ (760-394) New York—(6:55) Talk, John B. Kennedy.
WABC (860-348) New York—Organ melodies.

7:00 P. M.

WEAN (780-384) Providence—News flashes; weatherman; newscasting; staff pianist.
WJAR (890-337) Providence—Jeddo Highlanders.
WTAG (580-517) Worcester—Powers' Coal Miners.
WTIC (1060-282) Hartford—Jeddo Highlanders.
WCSH (940-319) Portland—State Public Health Service; (7:10) Hayden Players.
WEAF (660-454) New York—Jeddo Highlanders.
WJZ (760-394) New York—Amos 'n' Andy.
WABC (860-348) New York—Ensemble comedy team.

7:15 P. M.

WEAN (780-384) Providence—Highlights in Sports; Salicon Song Man.
WCSH (940-319) Portland—Frank P. Adams, photo sketch; (7:20) news flashes.
WJZ (760-394) New York—Rise of the Goldbergs.
WOR—(710-422)—Newark—Timely Investment Topics.

7:30 P. M.

WEAN (780-384) Providence—Uncle Red and A. B. C. Club
WJAR (890-337) Providence—Rabbi Samuel M. Gup of Temple Beth-el.
WTIC (1060-282) Hartford—News; highlights in sport, (7:40), "Forgotten Melodies."
WTAG (580-517) Worcester—Ivar Nelson, violinist; Hazel Finne, accompanist.
WCSH (940-319) Portland—Income management.
WEAF (660-454) New York—Comedy team.
WJZ (760-394) New York—Choristers.
WABC (860-348) New York—(7:30), Col. Powell
WOR (710-422) Newark — Lucerne in Quebec.

7:45 P. M.

WEAN (780-384) Providence — The Shoe Flyer.
WJAR (890-337) Providence—Wilbur Coon Players.
WTAG (580-517) Worcester—Wilbur Coon Players.
WTIC (1060-282) Hartford—Wilbur Coon Players.
WCSH (940-319) Portland — Wilbur Coon Players.
WEAF (660-454) New York—Wilbur Coon Players.
WABC (860-348) New York—(7:45), Shoe Flyers.

8:00 P. M.

WEAN (780-384) Providence—Fast Freight.
WJAR (890-337) Providence—Talk by Cong. James M. Beck.
WTIC (1060-282) Hartford—Talk by Cong. James M. Beck.
WTAG (580-517) Worcester—Bancroft Hotel Orchestra.
WCSH (940-319) Portland—Home Towners.
WEAF (660-454) New York—Talk by Cong. James M. Beck.
WJZ (760-394) New York—Yeast Foamers.
WABC (860-348) New York—(8:00) Fast Freight.
WOR (710-422) Newark—Shades of Don Juan.

8:30 P. M.

WEAN (780-384) Providence—Forty Fathom Trawlers.
WJAR (890-337) Providence—Mobiloil program.
WTIC (1060-282) Hartford—Mobiloil Concert.
WTAG (580-517) Worcester—Mobiloil Concert.
WCSH (940-319) Portland—Mobiloil Concert.
WEAF (660-454) New York—Mobiloil Concert
WJZ (760-394) New York—Sylvania Foresters.
WABC (860-348) New York—Trawlers.

9:00 P. M.

WEAN (780-384) Providence—Van Heusen program.
WJAR (890-337) Providence — Halsey-Stuart.
WTIC (1060-282) Hartford—Runkel half-hour.
WTAG (570-518) Worcester—Halsey-Stuart.
WCSH (940-319) Portland—Halsey-Stuart.
WEAF (660-454) New York — Halsey-Stuart.
WJZ (760-394) New York—Romany Road.
WABC (860-348) New York; (9:00), Sunshine Boys.
WOR (710-422) Newark—Four Dusty Travelers.

9:30 P. M.

WEAN (780-384) Providence—La Palina Smoker.
WJAR (890-337) Providence—Palmolive Hour.
WTAG (580-517) Worcester—Palmolive Hour.
WTIC (1060-282) Hartford — Palmolive Hour.
WCSH (940-319) Portland—Palmolive Hour.
WEAF (660-454) New York—Palmolive Hour.
WJZ (760-394) New York—Cuckoo.
WABC (860-348) New York—La Palina Smoker.
WOR (710-422) Newark—Tuneful Tales.

10:00 P. M.

WEAN (780-384) Providence—Philco Hour.
WJZ (760-394) New York—Lew White Organ Recital.
WABC (860-348) New York—Old Stager.
WOR (710-422) Newark—Organ Recital.

10:30 P. M.

WEAN (780-384) Providence—Grand Opera concert.
WJAR (890-337) Providence—Coco-Cola Top Notchers.
WTIC (1060-282) Hartford—Top Notchers.
WTAG (580-517) Worcester—Top Notchers.
WCSH (940-319) Portland—Top Notchers.
WEAF (660-454) New York—Top Notchers.
WJZ (760-394) New York—Vincent Lopez and orchestra.
WABC (860-348) New York—Grand Opera concert.
WOR (422-710) Newark—Hotel Astor Orchestra.

10:45 P. M.

WEAN (780-384) Providence—News flashes.

11:00 P. M.

WEAN (780-384) Providence—Show Boat.
WJAR (890-337) Providence — Mystery House.
WTIC (1060-282) Hartford—News; weather; Collin Driggs, organist.
WTAG (580-517) Worcester — Mystery House.
WCSH (940-319) Portland—News flashes.
WEAF (660-454) New York—East of Cairo Orchestra.
WJZ (760-394) New York—Slumber Music.
WABC (860-348) New York; Showboat. Showboat.
WOR (422-710) Newark—News; U. P. Bulletins; weather; Palais Royal Orchestra.

11:30 P. M.

WJAR (890-337) Providence—News flashes.
WTIC (1060-282) Hartford—Ahepa Society program.
WTAG (580-570) Worchester — News, weather.
WEAF (660-454) New York—Central Park Casino Orchestra.
WOR (422-710) Newark—Moonbeams.

12:00 MID.

WEAN (780-384) Providence—Bert Lown and orchestra
WEAF (660-454) New York—Palais d'Or Orchestra.
WJZ (760-394) New York—Phil Spitalny's music

12:30 A. M.

WEAN (780-384) Providence — Midnight Melodies.

Boston Stations

Kilocycles		Meters
1230	WNAC	244
990	WBZA	303
590	WEEI	508
1500	WLOE	200
830	WHDH	361
1410	WLEX	213
920	WBSO	326
1410	WSSH	213

Early Thursday

WNAC

7:30 a. m.—News summary.
7:45 a. m.—Morning Watch.
8:00 a. m.—Information Service, record selections and shopping news.
9:00 a. m.—A & P Grocery Men.
9:15 a. m.—Deerfoot Farms program.
9:30 a. m.—Sudanette Chieftains.
9:45 a. m.—Buffalo Brand Peanut Jubilee.
10:00 a. m.—National Radio Homemakers Club.
10:30 a. m.—Radio Homemakers' dedicatory program
10:45 a. m.—Nat'l Radio Homemakers' Club
11:00 a. m.—Radio Homemakers dedicatory program.
11:30 a. m.—Du Barry Beauty Talk.
11:45 a. m.—Columbia Noon Day Club.
12:00 noon—News flashes.
12:15 p. m.—Noon service, King's Chapel.
1:00 p. m.—Information Service, record selections and shopping news.
2:00 p. m.—WNAC Women's Federation
2:30 p. m.—American School of the Air.
3:00 p. m.—Ecco Cooking School.
5:30 p. m.—Shepard Stores Augmented Orchestras.

WBZA

7:45 a. m.—Morning Showers.
7:55 a. m.—Kyanize Scout.
8:00 a. m.—Aunt Jemima Man.
8:15 a. m.—The Headliners.
8:30 a. m.—Shopping About.
8:45 a. m.—Breakfast hour.
9:00 a. m.—Beauty and Health.
9:15 a. m.—U. S. Marine Band.
10:00 a. m.—Ceresota program, Dr. Royal S. Copeland.
10:30 a. m.—Velvo Melodies.
10:45 a. m.—Beauty talk.
11:00 a. m.—Forecast School of Cookery.
11:30 a. m.—Lamb Menues and Melodies.
11:45 a. m.—Statler organ, Manual DeHaan.
12:01 p. m.—Weather.
12:03 p. m.—News bulletins.
12:08 p. m.—Tercentenarians.
12:28 p. m.—Financial news.
12:30 p. m.—Montgomery Ward
12:31 p. m.—Agricultural Market report.
1:00 p. m.—Farm and Home hour.
1:30 p. m.—Your English.
2:45 p. m.—Martin Brown's orchestra.
3:20 p. m.—News bulletins.
3:28 p. m.—Financial news.
3:30 p. m.—Forum Cooking School.

WEEI

6:45 a. m.—Tower health exercises.
8:00 a. m.—Cream of Wheat.
8:15 a. m.—E. B. Rideout, meteorologist.
8:20 a. m.—News.
9:00 a. m.—Caroline Cabot's concert for shoppers.
10:00 a. m.—Beacon Hill Trio.
10:30 a. m.—Our Easter Bonnet.
10:45 a. m.—Betty Crocker.
11:00 a. m.—Stock Exchange quotations.
11:05 a. m.—WEEI organist, Del Castillo.
11:15 a. m.—Radio Household Institute.
11:30 a. m.—Edison Friendly Service chat.
11:45 a. m.—Winifred Wishard's Canny Cook.
12:00 noon—News dispatches.
12:10 p. m.—Stock Exchange quotations.
12:15 p. m.—Woman to Woman.
12:30 p. m.—Lenten Services, Tremont Theater.
12:55 p. m.—Farmers' produce report.
1:10 p. m.—Chamber of Commerce Assembly Luncheon; Hon. Julius Klein, Ass. Sec'y of Commerce.
2:00 p. m.—WEEI Reading Circle.
2:45 p. m.—Esther Carter, mezzo-soprano.
3:00 p. m.—Neapolitan Dutch Girls.

WLOE

10:00 a. m.—A Good Morning Cheer.
10:30 a. m.—Marie Mason.
11:00 a. m.—Raladam program.
11:15 a. m.—Marie Mason's Hour.
11:45 a. m.—Noonday request program.
12:15 p. m.—Natick-Needham Co-operative Hour.

WBSO

10:00 a. m. to 3:30 p. m.—Half-hourly reports on business and markets.
3:30 p. m.—Good Cheer Service.

FLYING SCHOOL PLANS BUSY SEASON

By GEORGE HAMBLIN

After a winter of inactivity, so far as flying goes, Merrimack Valley Airways, of Newburyport, is having the Stinson-Detroiter cabin monoplane checked over and plans to put it in service shortly after April 1, according to James Dickens, president of the company.

In addition to looking over various types of open-cockpit biplanes for use in the flying school, company officials are inspecting sites for an airport. The field used last season has ran into a snag in the development line and unless this situation is cleaned up, another location must be found.

Newburyport Airport, as the field was called last year, is on the main road to Haverhill, about a mile out of town and, although not too large, can be used if need be. Dickens and his chief pilot and Vice President Earl Crabb, don't relish the idea of giving the field up, because of its central location and facilities for enlargement. A plot bordering the field, it is understood, cannot be obtained so the boys are on the watch for another location.

While no air lines are being planned by Merrimack Airways, a taxi service will be available at all times, using the Stinson. Complete ground and flying school courses are being planned and "Bossy" Gillis' town will be well represented in the flying business this year.

Noted Conductor Dies

Copenhagen, March 26 (AP)—Wilhelm Poulsen, conductor, is dead, having been stricken with heart disease while leading a concert before members of the royal family in the Odd Fellows Palace.

Stricken Star

Renee Adoree, film star who is in a sanitarium suffering with a throat affliction. Her condition is not serious.

RENEE ADOREE IN SANITARIUM

Los Angeles, March 26 (AP)—Suffering from a severe throat and bronchial affection, Renee Adoree, film actress, today was confined in a La Crescenta, Calif., sanitarium.

Dr. Patrick J. Byrne said her condition was not serious, but no visitors will be allowed to see the actress at present. He said she probably will remain in the sanitarium until August for a complete rest.

Friends said the actress had been suffering from a bad cold for several months, and it became suddenly worse recently while she was on a trip to Mexico City.

Statesmen Studdy Fer Speling Be

"Has anybody in Washington or vicinity a copy of Holmes' blue backed speller, edition of 1860?"

This plaint has gone out from Ray Tucker, one of the contestants in the National Press Club spelling bee next Saturday evening between club members and Congressmen which will be sent out over the Columbia Broadcasting System.

The words on which the schoolmaster, Senator Fess of Ohio, will try to trip up the spellers will be taken from Holmes' book, and Tucker writes: "Members of the Press Club team—especially the author of this appeel—wood like to brush up on some of the red schoolhouse pusslers."

Several "copeys" of the book are in the Congressional Library, but Tucker understands these have been taken out by Prof. Fess and Rep. Robert Luce of "Massichewsetts."

Tax Collections Less Than in 1929

Washington, March 26 (AP)—The Treasury reported today that income collections for March 24 were $14,845,688, making total collections as of that date $532,648,718.

The total for the month, however, was about $34,000,000 less than collected in the same number of days last year. With six more business days left in the month, it was predicted the total of the March income tax collections would total less than $550,000,000, a drop of approximately $51,000,000 from last year.

Skyways Aircraft School
Boston Airport
WELDING COURSE
10 WEEKS
Monday, Wednesday and Thursday Evenings

Complete course covering all phases of Aircraft welding, including elementary metallurgy, construction of fittings, fuselages, etc.
This course has been established to meet the demands of the aeronautical industry for competent aircraft welders.

SKYWAYS, INC.
Boston Airport—E. Boston 3480

Symptoms of a Cold

They are well defined. An achy sensation, sneezing; cold, chilly feeling, headache. Treat them at once with the original cold remedy. Used by millions every year. Refuse substitutes.

At all druggists 30c

Grove's Laxative BROMO QUININE Tablets

Successful Since 1889

Advertisement

QUICK RELIEF FROM CONSTIPATION

That is the joyful cry of thousands since Dr. Edwards produced Olive Tablets, the substitute for calomel.

Dr. Edwards, a practicing physician for 20 years, and calomel's oldest enemy, discovered the formula for Olive Tablets while treating patients for chronic constipation and torpid livers.

Olive Tablets do not contain calomel, just a healing, soothing vegetable laxative, safe and pleasant.

No griping is the "keynote" of these little sugar-coated, olive-colored tablets. They help cause the bowels and liver to act normally. They never force them to unnatural action.

If you have a "dark brown mouth"—bad breath—a dull, tired feeling — sick headache — torpid liver — constipation, you should find quick, sure and pleasant results from one or two of Dr. Edwards Olive Tablets.

Thousands take them every night to keep right. Try them. 15c, 30c, 60c.

HEAR
Dr. Royal S. Copeland
THE HEALTH AUTHORITY
Weekly Health and Diet Talk
Half Hour Musical Program
10 O'CLOCK
THURSDAY A. M.
WBZA
and Stations Associated with N.B.C
Courtesy
THE MILLERS OF
CERESOTA
The Unbleached Flour

Coca-Cola
On the Air
TONIGHT
. . . and every Wednesday over NBC Network
LEN JOY'S
31-piece all-string Dance Orchestra
GRANTLAND RICE
talks with sports champions
TUNE IN ON STATION
WEEI
10:30 P. M.
THE COCA-COLA CO.
ATLANTA, GA.

. . . YDDOT MOT
YDDOT EILLIT
. . . . . DIVAD
ENIARROL

Hold this up to the mirror and you will find the names of four jolly young folks who had the most *exciting* adventures you ever heard of in the queerest and funniest place that ever was!

Uncle Toddy will tell you all about them on the Radio on Thursday, March 27th—and every Thursday after that. Listen in and don't be late!

NBC

Cut this out and save it so that you won't forget!

THE STATION . . . WEEI
THE TIME . . . 5:30 P. M.
THE DAY . . . THURSDAY, MARCH 27th
AND EVERY THURSDAY AFTER THAT

Today at Your Neighborhood Theatre

ALLSTON

Publix ALLSTON, Allston, Stadium 0516 — RAMON NOVARRO in "Devil May Care" Evelyn Brent—Clive Brook "Slightly Scarlet" Mat. at 2—Eve. at 8

CAPITOL Allston Aspinwall 0726 — "SON OF THE GODS" With Richard Barthelmess "THE CARELESS AGE" Douglas Fairbanks and Loretta Young HENRY KALIS & CAPITOL ORCHESTRA

BRIGHTON

E. M. Loew's EGYPTIAN — ENTIRE WEEK "SWELLHEAD" with JAMES GLEASON The Great Drama "High Treason"

CAMBRIDGE

CENTRAL SQ. Univ. 0672 Richard Barthelmess in "SON OF THE GODS" and "TANNED LEGS"

Publix HARVARD, 110 Cambridge — NORMA SHEARER in 'Their Own Desire' WILLIAM POWELL in HAL SKELLY in "BEHIND THE MAKEUP"

The PORTER, No. Cambridge — "The Virginian" Featuring GARY COOPER and MARY BRIAN "THE KISS" with GRETA GARBO

UNIVERSITY, Porter 4580, Harvard Sq. — RAMON NOVARRO in "Devil May Care" Evelyn Brent-Clive Brook in "Slightly Scarlet"

CHARLESTOWN

HOLLYWOOD Theatre, Charlestown — VODVIL NITE "Romance of the Rio Grande" "WISE GIRLS"

THOMPSON SQUARE THEATRE — Mary Eaton—Dan Healy in "GLORIFYING THE AMERICAN GIRL" All Talking, Singing, Dancing Comedy Vitaphone Acts & Novelties

CHELSEA

Publix OLYMPIA, Chelsea — JOHN BARRYMORE in "General Crack" Co-Feature "Dames Ahoy" with GLENN TRYON

DORCHESTER

Publix CODMAN SQ, Dorchester, Talbot 4040 — 'Chasing Rainbows' with CHAS. KING and BESSIE LOVE "Slightly Scarlet" with Evelyn Brent—Clive Brook

DORCHESTER THEATRE, Tel. Geneva 9700 — ROD LaROCQUE in "The Delightful Rogue" 4 MARX BROS. in "Cocoanuts"

Publix FIELDS COR, Tel. Tal. 3200 — NORMA TALMADGE "New York Nights" RAMON NOVARRO "Devil May Care"

LIBERTY THEATRE — Talking, Singing, Dancing 'Chasing Rainbows' Chas. King—Bessie Love "Slightly Scarlet" Clive Brook—Evelyn Brent

Netoco MORTON — Bessie Love—Chas. King 'Chasing Rainbows' Evelyn Brent—Clive Brook "Slightly Scarlet" Wed. Eve. Tap Dancing Contest—Cash Prizes

Publix STRAND UPHAM'S CORNER 2 TALKING MOTION PICTURES RICHARD BARTHELMESS in "SON OF THE GODS" DOUG. FAIRBANKS & LORETTA YOUNG in "THE CARELESS AGE"

EGLESTON SQ.

The EGLESTON Theatre at Egleston Sq — Girls' Dance Contest Tonight "PAINTED FACES" Joe E. Brown "THE VERY IDEA" Frank Craven "HIRED AND FIRED"

GROVE HALL

Netoco SHAWMUT — MARILYN MILLER in "SALLY" "SHIP FROM SHANGHAI" with CONRAD NAGEL Wed. Tap Dancing Contest Cash Prizes

HYDE PARK

EVERETT SQUARE — Singers! Dancers! Comedians! EDDIE DOWLING "Blaze o' Glory" DUKE ELLINGTON "Black and Tan" Other Features

JAMAICA PLAIN

Netoco JAMAICA — Irene Bordoni in "PARIS" Richard Arlen—Mary Brian in "BURNING UP" Mat. 2—Eve. 7 & 8:15 Free Parking

MALDEN

GRANADA MALDEN — John Barrymore in 'Gen. Crack' Free Parking Starts Sat.—"HAPPY DAYS"

STRAND MALDEN — GEORGE ARLISS in "THE GREEN GODDESS" "Wise Girls" Cabaret Tomorrow Night

MATTAPAN SQ.

ANDERSEN'S MOST NATURAL TALKIES IN BOSTON — ALL TALKING "The Sky Hawk" 'M'ssissippi Gambler' "AMOS 'N' ANDY" 7 P. M.

REVERE

Interstate REVERE BROADWAY — VICTOR McLAGLAN and EL BRENDEL in "HOT FOR PARIS"

ROSLINDALE

Netoco RIALTO — IRENE BORDONI in "PARIS" Richard Arlen-Mary Brian in "BURNING UP" Mat. 2—Eve. 7 & 8:15

ROXBURY

Netoco DUDLEY — Two All Talkies HAL SKELLY in "BEHIND THE MAKEUP" LOIS MORAN in 'Song of Kentucky'

Netoco RIVOLI — All Technicolor, Singing, Talking "SALLY" "THE SHIP FROM SHANGHAI" Mat. 2—Eve. 7 & 8:15

SOMERVILLE

Interstate CAPITOL BROADWAY — EDDIE DOWLING "Blaze O' Glory" "So Long Letty"

BALL SQ. CENTRAL — Big Double Feature Bill William Powell "BEHIND THE MAKEUP" Alice White "THE GIRL FROM WOOLWORTH'S" Bargain Mat. Today

E. M. LOEW'S DAY ST. OLYMPIA — John Gilbert in "HIS GLORIOUS NIGHT" Betty Compson in "WOMAN TO WOMAN" Friday Gift Nite Afternoons 10c—Eves. 15c

Publix STRAND UNION SQUARE — "Thirteenth Chair" with CONRAD NAGEL "DESERT SONG" with JOHN BOLES

SOUTH BOSTON

BROADWAY SO BOSTON — "Hit the Deck" with JACK OAKIE "Slightly Scarlet" with EVELYN BRENT

SOUTH STRAND BOSTON — MARILYN MILLER in "SALLY" Conrad Nagel-Kay Johnson in "The Ship From Shanghai"

SOUTH END

NATIONAL THEATRE TREMONT ST — All Talking The DUNCAN SISTERS "It's A Great Life" MARY NOLAN "Shanghai Lady" Vaudeville Tryout Night

WALTHAM

Netoco CENTRAL SQ — EVELYN BRENT and CLIVE BROOK in "Slightly Scarlet" Eddie Buzzell "LITTLE JOHNNY JONES"

Netoco EMBASSY WALTHAM — RICHARD BARTHELMESS "SON OF THE GODS" and "DAMES AHOY" FREE AUTO PARK—200 CARS

Letters From Readers

Something to Think About

Editor Boston American:

Those who know the Rev. James Whitcomb Brougher are rejoicing that he is coming to be pastor of Tremont Temple, succeeding the Rev. Dr. J. C. Masse, who resigned last June.

He is one of the most powerful and influential preachers in the Baptist denomination. You cannot help listening to his sermons. He knows the art of making them interesting to the average person. He has been in Boston often. About 10 years ago he was making addresses in Tremont Temple and stirred up quite a controversy here on Modernism, of which he is not very fond, but like mustard gas he is more than inclined to leave it alone.

After officiating at the marriage of Mary Pickford to Douglas Fairbanks, he found the smoke of controversy whirling around him, but he soon dissolved it with his quick wit and repartee. He will be a great addition to Boston clergy.

Boston. MILTON H. HATHWAY.

Surprised at Talk of Governor Allen

Editor Boston American:

Many of us were surprised that Governor Allen should have designated John Winthrop, first Governor of Massachusetts, as having the material in him to be an excellent newspaper man. The Governor said this over the radio.

No newspaper man would ever have treated Anne Hutchinson as Governor Winthrop did this woman. He accused her of holding unseemly meetings in her own home and justifying Dr. Wheelright's Fast Day sermon and Boston petition. Governor Winthrop looked at Mrs. Hutchinson, under trial, and pointed out that "magistrates were fathers of the Commonwealth, and that in criticising their conduct of affairs she was disobeying God's command." O piffle!

Governor Winthrop shamelessly overrode religious toleration and civic liberty in New England. Governor Allen, with all due respect to his opinions, should know no newspaper man would have treated Anne Hutchinson as Governor Winthrop is reported to have done. B. H. L.

Defender of War Defends It Again

Editor Boston American:

My defense of war has drawn fire from a Walpole correspondent in your Letter Column: He seems to think I want war. Far from it. But as long as human nature is what it is, we will have war. We may ward it off for some time by treaties, but we cannot eradicate it from human nature any more than we can a disease. The fighting instinct is natural to a human being It may be held in abeyance at times, but it only slumbers.

I know something of the horrors of war, probably more than your correspondent. We can't get rid of murder, at least, it would appear so from reading the daily newspapers. What individuals do, nations will do. Individuals murder, so will nations congregate to murder by the wholesale. If you get rid of individual murder, you may be nearer to getting rid of war.

My critic says: "I do not use my brains." Well, that is my trouble? I use them too much and consequently have to love peace but fear, nevertheless, war.

HENRY GOODFELLOW

Liberal Education Without College

Editor Boston American:

Do any of your readers want a liberal education in Boston? Just stay in the Hub for six months, attend all the lectures with a notebook in hand and you will pick up more useful information than can be obtained in any city of this country.

I have verified my assertion. For months I have attended lectures, and addresses in this city. For instance, I heard Dr. Reinhold Niebuhur of New York say this week: "All good people are more or less hypocrites." That's a fact. Then another said: "No live business enterprise has room for knockers and know-it-alls. Their mental attitude is boring and cynical." Again: "A conceited man in any business is a difficult man to train. This man cannot see beyond his nose." Again: "Narrow-minded men are blood relatives with so-called reformers"

I have hundreds of other sayings picked up from addresses and talks that are succulent with wisdom Just take in the Lowell lectures and see how your head can swell with knowledge You can get knowledge in Boston without attending college that will give you practical education.

H. Y. LOOMIS.

Fall River.

Col. Tudor's Action Routed British Fleet

Editor Boston American:

Here is some history that cannot be overlooked during the Tercentenary. Col. John Tudor led George Washington's army from Readville to Dorchester Heights, a distance of 10 or more miles, dragging their cannon into the dark night, while Gen. Washington went to New York on the evening of March 16, 1776. In the morning when the British naval officers rose and went on deck they saw the bay surrounded with cannon. They then hoisted sail and went away. On the recent 154th anniversary the grave of Col. John Tudor in King's Chapel cemetery was not visited by anyone representing the state or Boston. At least, a wreath should have been placed on his grave March 17.

On his tomb today are these words:

No. 13, John Tudor:

"My flesh shall slumber in the ground
Till the last trumpet's joyful sound,
Then burst the chains with sweet surprise,
And in my Saviour's image rise."

H. HAYNES.

King's Chapel.

Sees Importance of Old Age Security

Editor Boston American:

We Americans think we are pioneers in every movement of progress We boast that America means "opportunity," which Emerson once proclaimed, but let's see I believe that Bishop McConnell of the Methodist Church said lately "We are the only nation in the world today which still ruthlessly leaves its unfortunate aged to the care of charity or sends them to the poorhouse which separate husbands and wives into different institutions, where they have to associate with criminals and derelicts."

The American Society for Old Age Security is doing some good. Four states enacted old age pension laws in 1929. New York is studying this matter and will report favorably upon it.

Massachusetts is thinking about it and something definite along these lines may be expected. But this matter deserves immediate attention. People in general should give it more consideration and publicity.

MYRON T. CLAPP

Objects to Insults of Court Officers

Editor Boston American:

Has it come to pass that a citizen has to put up with insulting remarks of civil court officers? I took a visiting friend to hear Judge Adlow's session on March 20, and while seated in the courtroom was approached by a court officer and advised, if I had not a summons and was not a witness in any case, to "get out and get out now."

Is it coming to a point where a citizen and taxpayer cannot exercise his rights in a place where justice, above all things, is supposed to prevail? When this occurred there were plenty of vacant seats in the court. Do officers of this sort consider the fact that we pay their salaries? I cannot be the only one that this has happened to; if there are others, let us hear from them.

VERITAS.

Says People Should Do More Walking

Editor Boston American:

Yes, people should do more walking The reason their legs are getting weak is for the very reason N. H. L., who wrote in this column, said.

Everybody should take long walks. I only wish more people enjoyed long walks I am planning to take another long hike this May, when the Baraca and Philatheas hold their annual state convention at Haverhill. This is about a 40-mile walk from Winthrop. It may be a tiresome task, but I really believe it does the body a lot of good.

WINTHROP'S GOOD BOY.

RABBI WISE HITS 'BOYCOTT' ON JEWS IN U. S.

Providence, March 26—A "damnably cruel boycott against Jews" exists in America today, Rabbi Stephen S. Wise of New York told a gathering that filled Temple Beth Israel for his lecture on, "If I Were a Christian."

Comity and understanding among Jews and Christians can never be "until we achieve the Christianizing of Christendom and develop the self-respect of the Jews," he said.

"Any Jesus of this day would find infinitely more at which to revolt than did the Jesus of the year 30.

WILL PRESENT FIGURES

"Wherever a large number of Jews dwell—in New York, Chicago, Cleveland—there is a silent, quiet, but damnably cruel and effective economic boycott against them.

"It will not be many months before I give facts and figures, for I am making a serious study of this unbearable burden.

"In a great many public and semi-public organizations, Jews cannot find employment because they are Jews. With tens of thousands of Jews unable to find employment, with corporations and industrial combinations becoming larger, in a short time the Jew will be more and more shut out of the great manufacturing institutions of American life

"If I were a Christian, I would be just to the Jew and I would make Christianity Christian."

AMERICA "FAILS" RACE

Liberal opinion in America "failed us" after the ravages in Palestine last fall, he said.

"I am not interested in social prejudices, they're wholesome," he continued. "Henry Ford has done more for the Jews than all the rabbis in America.

"We've tried for 4000 years to make good Jews of ourselves and the Christians have only had 1900 years. Let us be frank and admit that we have just as hard a job being true to Judaism as the Christian does to his faith"

Sir William Bragg to Be Tech Orator

Sir William H. Bragg, scientist and director of the Royal Institution of Great Britain, will be commencement orator at the Technology graduation exercises on June 10. The internationally-known visitor has written notable papers on radio-activity, X-rays and crystal structure and several contributions on philosophy.

Weather

For Boston and Vicinity—Partly cloudy and colder tonight, Thursday fair and colder, fresh to strong southwest or west winds. The minimum temperature tonight will be near 26.

For Southern New England Partly cloudy tonight and Thursday, colder tonight and in east portion Thursday, strong southwest or west winds.

For Northern New England—Partly cloudy and colder tonight and Thursday probably snow flurries in north portion strong southeast shifting to south and southwest winds

For Eastern New York Partly cloudy in extreme south and probably snow flurries in north and central portions tonight and Thursday colder tonight, strong south west and west winds

OCEAN FORECAST

Steamers departing today for European ports will have strong southwest winds and partly overcast weather to the Grand Banks

OBSERVATIONS AT BOSTON AT 8 A. M.

Barometer	29 20 inches
Temperature	51 degrees
Wind	Southwest 8 miles
Humidity	.86 per cent
Sky	Cloudy
Precipitation previous 24 hours	94 inch
Max. temperature yesterday	47 degrees
Min. temperature last night	42 degrees

WEATHER IN OTHER LOCALITIES.

Stations—	8 A M today	Max. yesterday	Min. last night	Weather 8 A M. today
Atlantic City	46	52	44	Clear
Bismarck (N. D.)	20	40	20	P. cldy
Buffalo	30	34	30	Cloudy
Calgary	30	—	30	Clear
Charleston (S. C.)	48	64	44	Clear
Chicago	24	28	24	Snow
Cincinnati	24	36	22	Snow
Denver	22	31	22	Snow
Eastport (Me.)	34	36	32	Rain
Hatteras	50	54	48	Clear
Helena (Mont.)	32	38	32	Snow
Huron (S. D.)	18	38	18	Clear
Jacksonville	46	68	44	Clear
Kansas City (Mo.)	28	40	28	Clear
Key West	70	78	68	Clear
Los Angeles	64	68	64	Clear
Memphis	34	42	34	Clear
Miami (Fla.)	62	76	58	Clear
Montreal	34	30	30	Clouds
Nantucket	46	58	44	P. cldy
New Orleans	46	60	44	Clear
New York	44	56	42	Clear
Norfolk (Va.)	44	66	42	P. cldy
No. Platte (Neb.)	28	40	20	Cloudy
Philadelphia	44	68	42	Clear
Phoenix (Ariz.)	54	84	52	Clear
Pittsburgh	28	62	28	Snow
Portland (Me.)	38	38	36	Rain
Raleigh	40	62	28	P. cldy
St. Louis	30	34	30	Clear
St. Paul	20	38	20	Cloudy
Salt Lake City	40	54	40	P. cldy
San Francisco	58	80	58	Clear
Santa Fe (N. M.)	32	58	32	Cloudy
Seattle	38	54	38	Cloudy
Tampa	56	68	52	Clear
Washington	40	68	38	Clear
Wichita (Kan.)	24	42	24	Clear
Williston (N. D.)	24	34	24	Clear

CALENDAR, WEDNESDAY, MARCH 26.

Sun rises	5 38
Sun sets	6.03
Length of day	12h 25m.
Moon rises	4 28 a. m.
High tide	8 36 a. m., 9:10 p. m.

Ht. of tide 8ft. 5in., a. m.; 7ft. 9in., p. m.
New moon..March 30, 0h 46m, morning, W.
First qr..April 6, 6h., 25m., morning, W.
Full moon..April 12, 0h, 48m., morning, E.
Last qr April 20, 5h, 8m., evening E.
Light all vehicles tonight at 6 32.

$100,000,000 for the Farm Board

Washington, March 26 (AP) President Hoover today signed the deficiency bill appropriating $169,500,000, of which $100,000,000 is immediately available to the federal farm board.

Tech to Inaugurate Compton on June 6

Dr. Karl T. Compton will be inaugurated 11th president of Massachusetts Institute of Technology June 6. Thousands of alumni will be assembled then for the all-Technology reunion

Following the inaugural, Dr. Samuel W. Stratton, for eight years president, will hold a reception, with members of the corporation, for Dr. Compton. Both will address the reunion banquet the following evening.

German Cabinet in Split on Finances

Berlin, March 26 (AP)—The Reichstag was buzzing with rumors this morning that the Cabinet might resign today because the Government coalition parties cannot agree on the financial program of Dr. Paul Moldenhauer finance minister. The chief point of controversy is unemployment insurance. The Socialists desire to maintain the present doles, while the Populists want the door left open for possible lowering

Gambling Leads to Ban on Carnivals

Concord, N. H., March 26—Excessive gambling at itinerant carnivals has caused the police board of this city to ban licenses this year to entertainments of that type. In addition to that charge, local authorities allege the traveling shows take too much money away from the city and render too little return to organizations sponsoring their appearance.

Don't say, "It can't be done," until you've tried a Want Ad.

PIANO SALE

A Great Bargain

STEINWAY BARGAIN

Small payment down—your old piano in trade

I must clear out these pianos regardless of profit or loss. This is the opportunity to buy your piano at the lowest price ever quoted by me in any sale. Old instruments taken in exchange, full value allowed.

Sale Thurs., Fri. and Sat.

The Best Bargain In Boston

SMALL BABY GRAND $125

Underselling All Dealers

$5 deposit as low as $1.00 A WEEK

My old slogan still holds good. I would rather sell 100 pianos at $1 apiece profit than sell one piano at $100 profit.

THIS NEW PLAYER $179

J. P. COLLINS PROTECTS AGAINST LOSS AND WORRY

When you buy a piano from me you are placed beyond all worry in case of sickness, death or unemployment as far as payments at that time are concerned I will gladly extend your time six months or a year, giving you or your family sufficient time to get situated financially so that it will not be a hardship to make your payments. A customer of mine is relieved from payment, worry and loss. That is why people have confidence in me and my methods.

Come in any night and bring your family with you. I will save you $$$

STEINWAY UPRIGHT $85

OPEN EVERY NIGHT TILL 9

VOSE UPRIGHT $65

New and slightly used Grands, Players and Uprights $50, $75, $100, $150, $175, $200 and up

CHICKERING PLAYER $98

25 rolls of music free

Free Delivery in New England—Free, a Beautiful Bench

Without Any Doubt I Undersell All Dealers

J. P. COLLINS, 100 Summer St.

Cor. Devonshire St., Boston, Mass.—Open Every Evening Until 9 O'Clock

OWNERS OF DOGS

which are three months old or over in the City of Boston who fail to license them at once are subject to prosecution. A dog license is issued at the station house in the Police Division in which the animal is kept.

License expires April 1. Application should be made immediately.

FEES FOR DOG LICENSES

Male	$2
Female	5
Spayed	2
Breeders'	
(Not in excess of 5 dogs)	25
(In excess of 5 dogs)	50

Fee in all cases to accompany application.

HERBERT A. WILSON,
Police Commissioner

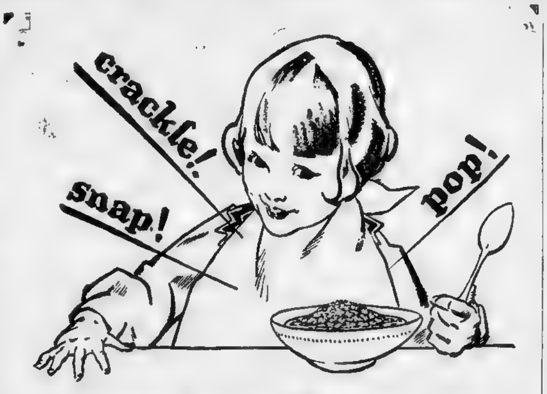
crackle!
snap!
pop!

So crisp it *crackles* out loud!

CHILDREN everywhere have learned to listen for the crackle that always comes with Kellogg's Rice Krispies. In a year, this great new cereal has become one of the very largest sellers.

And how good for everybody! Nourishing, wholesome rice. Easy to digest. A splendid way to get children to take lots of milk.

You couldn't serve a more tempting cereal for all the family. Toasted rice bubbles, and milk or cream. Extra delicious with fresh or canned fruits, or honey. Good for breakfast, lunch or supper.

Try the recipes on every package. Rice Krispies macaroons, candies. Buttered Rice Krispies. Sprinkle into soups.

Order a red-and-green package from your grocer. Served by hotels, restaurants. Made by Kellogg in Battle Creek. *Oven-fresh in the inner seal wrapper.*

Kellogg's RICE KRISPIES

Kellogg's
RICE KRISPIES
READY TO EAT
CRACKLES IN CREAM
KELLOGG COMPANY

To women who are particular . . .

BEING particular is thoroughly modern. Being particular gives us better automobiles, better radios, better homes.

Why not be particular about bread? You eat it three times a day, every day in the year.

The new Mother Hubbard Bread is meant for particular people, modern people, people who want the very best.

Mother Hubbard Bread is the *perfected* loaf—made of a blend of Northwestern short patent flour, pure milk, sugar, shortening, salt, yeast—everything of the same high quality you would use yourself. And Mother Hubbard Bread is so skilfully baked that every important feature of bread has been brought to the highest degree of perfection.

Ask for this *perfected* loaf—Mother Hubbard Bread—at your dealer's, and welcome it to a permanent place in your home.

WARD BAKING COMPANY

WNAC
EVERY THURSDAY
EVENING 7:30—8:00
Tune in on the
TIP TOP CLUB
for a happy half hour of radio entertainment. You'll enjoy every minute of it. The TIP TOP CLUB is a regular Thursday evening feature on the Columbia Broadcasting System network.

MOTHER HUBBARD BREAD

The perfected loaf

BOSTON BALMY AS MIDWEST 'DIGS OUT'

While the Middle West battled snowdrifts today, following its freak blizzard, Boston and New England basked in the warmth of a spring day, with a probability that the balmy period will linger.

Five deaths were reported out of the blizzard, the center of which was in Chicago, where it was still snowing at 9 a. m.

In Pittsburgh a 12-year-old record was broken when the weather bureau thermometers registered a temperature of 25 degrees, the lowest on record since March 26, 1918.

The unseasonal but spectacular thunderstorm that crashed and reverberated over Greater Boston during the night, removed the last vestige of chill from the air locally.

It was a decidedly virile thunderstorm, with an accompanying deluge and with two reports made of lightning striking. One was from South Byfield, where a bolt crashed the First Congregational Church, starting a fire that destroyed the building with a loss of $40,000.

The other was from Gloucester, where a three-story wooden building occupied by the Russia Cement Company was destroyed by fire after being struck by lightning. The damage was estimated at $10,000.

MARCH 26 RECORD 79.

A storm area of marked intensity over the lake region caused the weather bureau at Washington today to post storm warnings north of Atlantic City to Boston.

If the storm hits here, it may become a bit cooler tonight, but the temperature drop will not be marked.

At 9 a. m. the official mercury reading in the Hub was 53 degrees and the temperaure was still forcing the red up in the tube.

This reading was not a record for this date, however, as on March 26, 1922, the thermometer registered 79 degrees for a maximum.

HEAVY SNOWFALL

Today, at Chicago, where the surprise blizzard piled up 10 inches of snow, impassable streets were being cleared and auto highways were being dug out.

On the lower Great Lakes shipping was held in port because of the angry waves out where the water was being hit by the sweep of the still strong wind.

In Ohio early today the blizzard was still raging.

Dwight Davis' Uncle Dies

Istanbul, Turkey, March 26 (AP)—The body of Dwight Filley of St. Louis, uncle of Dwight Davis, Governor of the Philippines, was shipped today to New York. Filley died of pneumonia at the age of 7[illegible]

Ford Sends Letter of Sympathy to Mellie and Gram

Norway, Me., March 26—Letters and telegrams of sympathy are flooding Mellie Dunham and his almost equally famous wife, "Gram" Dunham.

A club in Ohio wired they were sending money to Mellie but the check will go back with Mellie's thanks.

On the top of their pile of letters and telegrams is one which came from the private secretary of Henry Ford, expressing personal regrets from the famous manufacturer to Mellie and "Gram" because of their fire loss.

DUCHESS OWES $4,000,000

Klagenfurt, Carinthia, Austria, March 26 (AP)—The Duchess Olga Leuchtenberg, who last year purchased an immense forest at St Leonhardt in the Levant valley and took up residence in the far-famed haunted castle of "The White Lady," made a declaration of insolvency today.

Her liabilities are about $4,000,000 and the failure is understood to have been caused by the heavy expenses of maintaining the estate.

The duchess is a direct descendant of Napoleon's stepson, Eugene Beauharnais, on one side, and the Russian Emperor Nicholas I on the other.

Boston's Busiest Watch Rep'g Dept.

Let Us Repair Your Watch—Fancy Shapes Crystals While You Wait

ALARM CLOCKS 75c

PARLOR CLOCKS 6.00 15.00 25.00

Quick Service in Our While-You-Wait Repairing

All Glasses carefully fitted whether you pay WILSON BROS. $3, $6, $8, $10, $12, $20 or $25. We are Manufacturing Opticians with Seven Registered Optometrists on the premises who are competent to make scientific examination of your eyes when even the most complicated glasses are required. CREDIT as an added SERVICE if desired without extra charge. Artificial Human Eyes Made to Order. We believe we are doing the largest optical business in Boston. Come and see. Optometrists' and Oculists' prescriptions filled.

WILSON BROTHERS' BIG JEWELRY STORE

23-30-32 SCOLLAY SQUARE Is a Safe Place to Trade

John W. Wilson ESTABLISHED 18[illegible]—OPEN SAT. NIGHTS Chas. S. Wilson

FIVE DEATHS IN RECORD SNOW

Chicago, March 26 (INS)—With five deaths reported, Chicago's March blizzard broke all existing records for the city today when the snow, which had been falling since 11 25 p. m. Monday night, attained an official depth of 16 inches. The previous record snowfall was 14.2 inches, set on Jan. 7, 1918.

Reports filtering in from other parts of Illinois, as well as from Indiana, Michigan, Wisconsin and other nearby states, told of impassable highways and complete lack of transportation.

At 8 a. m. the city had a second shift of 1000 men at work clearing the downtown district. They replaced 500 men who had worked throughout the night.

This Mother Says "Sour Stomach Made Edward Dull Until..."

"Edward was usually a healthy, robust boy," says Mrs. Dorothy Ryan, 10 Midwood St., New York, N.Y. "but for some reason he would get droopy and dull too often. It worried me until I was told too much starchy and sweet food was giving him a sour stomach, and that Acidine would help him. I gave him regular doses and he is fine now."

More than 2 million people rely on Acidine to relieve their sick, sour stomachs, sour gas, belchings and indigestion caused by too much acid. Try Acidine yourself to find out why. You can get it at any drug store or write Health Laboratories, Inc., Pittsburgh, Pa.

Don't say "It can't be done" until you've tried a Want Ad.

Including "Duotone," one of the new lighter spring shades.

Semi-Service Silk Stockings

$1 a pair

3 Pairs for $2.85

Here are the new spring shades which are lighter than you've been wearing, full-fashioned, all pure dye, with four-inch mercerized hem and sole for longer wear! $1 a pair, 3 pairs for $2.85.

Special!

Glove Silk Vests

A limited number of Tricot Glove Silk Vests that wear and wear! They're well reinforced and shaped, come in pink, and are very special at $1!

$1

Street Floor

R. H. WHITE Company

Hubbard 7430 for Telephone Orders

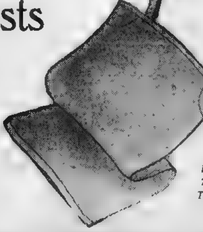

Five Held in $63,000 Armored Car Theft

Hot Springs, Ark., March 26 (AP)—The wife of Raymond Gallagher driver of an armored car who disappeared in New York last October with $63,000, was held in jail here today after seizure of more than $15,000 in her apartment.

Gallagher was arrested yesterday at Paterson, N. J., en route to visit his mother at Port Chester, N. Y., and the arrest of Mrs. Gallagher, her son, Mrs. Roy Tait, a relative and a negro maid here followed.

Hold Court in Yard for Crippled Will Case Witness

Lawrence, March 26 (AP)—The Essex County probate court held a session in the courtyard today to accommodate Edwin H. Brock, crippled former Haverhill real estate operator, who was unable to leave his auto.

Judge and attorneys adjourned to the courtyard while Brock, who was called as a witness to the will of Lewis W. Rosenthall, Haverhill shoe manufacturer, answered the customary questions.

The will was proved.

Lace Tariff Enters French Auto Fight

Paris, March 26 (AP)—Three hundred per cent increase in the new American tariff on lace, whether machine or hand-made, it is feared here, may have an unfavorable effect on the French parliament's handling of the American automobile problem.

Twenty thousand lace makers of Calais protested to Premier Tardieu today against the new American rates which they said were tantamount to an embargo. Workers of Lyons also are expected to protest.

PORTLAND $2.00 MANCHESTER $1.25

EXPRESS—DAILY—SUNDAY

8:25 A. M.
1:30 P. M.
6:25 P. M.
ROUND TRIPS

8, 10:30 A. M.
2, 6, 11:30 P. M.
Sundays First Trip 10:30
REDUCED RATES

EAGLE MOTOR TOURS, Inc.

118 Stuart St., Next Plymouth Theatre Liberty 6305

Advertise Your Wants in the Boston Evening American

1910 JORDAN'S BASEMENT STORE 1930

DOLLAR DAY THURSDAY

Celebrating the final day of our 20th Anniversary with this famous Sale!

Save from 15% to 40% from Regular Prices! 108,746 Extraordinary Bargains!

Embroidered Organdie Dresser Scarfs —Sizes 16 x 36 and 17 x 45 —3-piece Vanity Set to match. Pink, blue, maize and orchid. Any two for $1

Infants' Dresses Hand made and hand embroidered, set in sleeves, dainty patterns. Also infants' gertrudes embroidered and scalloped skirts 2 for $1

Little Tots' Cotton Pajamas Button-front style, frog-trimmed. Dimities, striped broadcloths and crepes. Sizes 2, 4 and 6 years. 2 for $1

Little Tots' Print Dresses Bloomer style —dainty smocking and embroidery trimmed. Some sample dresses without bloomers. Sizes 2 to 6 years in the lot. Each $1

Crepe de Chine Toddle Dresses Four styles, with hand-embroidery and smocking. Pastel shades. Sizes 1, 2 and 3 years. Also infants' hand made dresses, sizes 1 and 2 years. Each $1

Little Tots' Sleeveless Wash Suits Pique, printed and khaki, plain and printed broadcloths. Bar-tacked seams. Fast colors. Sizes 2 to 6 years 2 for $1

Misses' Corsettes, pink stripe material, tape shoulder straps, lightly boned. Sizes 32 to 36 .... Each $1

Children's Waists, good quality cotton. Sizes 6 to 14 .... 3 for $1

Misses' Brassieres and Garter Belts, pink rayon material .... 2 for $1

Misses' Bandeaux, hook-back style, rayon and also all lace. Sizes 32, 34 and 36 .... 4 for $1

Men's Fancy Shorts, seconds, white and colored .... 3 for $1

Men's Athletic Union Suits, two-button style .... 2 for $1

Men's Rayon and Lisle Hose, seconds. 4 pairs for $1

Men's Felt Slippers, brown or gray felt, cushion sole. Sizes 6 to 12 .. Pair $1

Men's Scuffs, gray or steel color felt, cushion soles and heels .... Pair $1

Women's "Dulustered" Rayon Hose, 300-needle fine, picot tops, light and dark colors; irregulars .... 3 pairs for $1

Women's and Misses' "Dulustered" Rayon Anklets, plain colors with stripe cuff. Sizes 8 to 10; seconds .... 4 pairs for $1

Women's Silk and Rayon Underthings, vests, bloomers and panties — plain tailored; all first quality ...... Each $1

Women's Sleeveless Vests, fine combed cotton ribbed; regular and extra sizes to 50; seconds .... 4 for $1

Boys' Fancy Golf Hose, check and diamond patterns, popular colorings; seconds. 3 pairs for $1

Children's Nainsook Waist Union Suits, 3-in-one style, panty cut. Sizes 2 to 12 years .... 3 for $1

Children's Heavy Rayon Bloomers, pink and peach .... 2 for $1

Boys' Fancy Blouses, fast colors, lined collar, cuffs and center pleat. Sizes 7 to 15 years .... 2 for $1

Bridge Card Sets, fancy cases, two packs of cards, score pad and pencil. Set $1

Playing Cards, bridge or whist size, fancy backs, linen finish .. 4 packs for $1

Infants' and Children's Knit Goods, 3-pc. bootee sets, infants' sizes only; infants' sweaters, infants' jackets, pink and blue; heavyweight shawls, children's sweaters. Sizes 2 to 6 .... Each $1

Men's Light Weight Wool and Cotton Hose, plain and fancy patterns. First and second quality .... 5 Pairs for $1

Crash 7-Piece Table Sets, cloth size 54x54. Colored borders Set $1

Leather Handbags, several styles. Each $1

"Best Ever" Toilet Tissue, 1000-sheet rolls .... 15 for $1

Ebony Hair Brushes, seven styles. 2 for $1

Laundry Bags, firm quality. 2 for $1

Black Enamel Overnight Cases. Sizes 14 and 16 inch .... Each $1

Stainless Table Covers. Each $1

Boys' Cotton Two-Piece Pajamas, middy and coat styles, frog trimmed. Sizes 8 to 18 years .... Each $1

Boys' Pajamas, one-piece, pink, blue, tan, and white. Sizes 6 to 14 yrs. . 2 for $1

Boys' Caps, new Spring patterns, full satin lined. Sizes 6⅝ to 7⅛ .... Each $1

Boys' Fancy Neckties, four-in-hand style, Juliards Scotch plaids .... 4 for $1

Women's White Linen Handkerchiefs. 12 for $1

Women's Cotton Printed Handkerchiefs, hand-rolled edges .... 12 for $1

Women's White Cotton Handkerchiefs .... 20 for $1

Women's Cotton Handkerchiefs, colored woven borders .... 24 for $1

Men's Cotton Handkerchiefs, colored 12 for $1

Men's White Cotton Handkerchiefs. woven borders 12 for $1

Men's White Cotton Handkerchiefs. 24 for $1

Men's White Linen Handkerchiefs. 8 for $1

Protective Lingerie, step-ins, bloomers, skirts and aprons—gum rubber panel., light weight tops .... 2 for $1

Scissor Sets, large, small and embroidery size .... 3-Piece Set $1

Ironing Board Pad and Cover, covered pad with unbleached sheeting cover, ready for lacing .... 2 Sets for $1

"Wash Day Helper," cotton bag with wire hook to hang or slide along clothes line. Pockets for clothes pins ... 2 for $1

Cretonne Shoe and Laundry Bag, of heavy drilling with attractive floral stripes; shoe bag has 12 pockets ...... 2 for $1

Cretonne Garment Covers, fancy flower designs, snaps entire length. Good colors .... 3 for $1

Rubberized Household Aprons, heavy weight rubber lined floral sateen, slip-over style .... 3 for $1

Combination Hot Water Bottle and Fountain Syringe, seamless rubber, complete with fittings .... Set $1

Sateen (cotton) Pillows Attractive colors and patterns. 3 for $1

Gilt Frame Colonial Mirrors Useful, decorative and attractive. 2 for $1

Boudoir Dolls Decorative dolls, complete with shoes and hosiery — curls, eyelashes and hands. Each $1

Pastel Colored Dish Towels Cotton and linen Hemmed and finished with loop. Blue, green and gold. 8 for $1

Pure Linen Crash Dish Towels Hemmed, ready for use. Colored borders. 6 for $1

Men's Rayon Athletic Shirts Slight irregulars. White and colored. 2 for $1

Unbleached Mattress Covers Tailored to fit all size mattresses. Each $1

Girls' Slip-on Sweaters Rayon and wool novelty weaves, in crew or V-neck styles. Each $1

Single Burner Electric Stoves Nickel-plated. Complete with cord and plug. Each $1

Electric Toasters Upright models for toasting two slices. Each $1

Women's Slip-on Sweaters Crew and V-neck styles, novelty weaves, stripes and plain colors. Sizes 36 to 42. Each $1

Men's Fancy Cotton Pajamas Good quality percales. Neat patterns. Sizes A to D. Usually $1.50. Each $1

Men's Collar Attached Shirts End-on-end and fancy woven madras shirts. Sizes 14 to 17. Each $1

Men's Neckties Large assortment of patterns and colors. Stock up for Easter! 3 for $1

Toilet Tissue Flat Package, 500 sheets. 15 for $1

Colored and Printed Silk Shantung Slight seconds. New designs and colors. 32 inches wide. Yard $1

Jordan Marsh Company

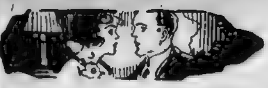

GIRL UNAFRAID

by Gladys Johnson

GREATER BOSTON NEWS

BOSTON EVENING AMERICAN

A HOME PAPER FOR PEOPLE WHO THINK

BOSTON, WEDNESDAY, MARCH 26, 1930

2D SECTION

DRAPER FLAYS CORRUPTION UNDER DRY LAW

Injured Hockey Star Starts New Fad

New Wrinkle in Calling Cards

Daring Story of Eternal Love Triangle

Ardeth Carroll, beauty, lives in the drab home of her Aunt Stella. Neil Burke, downstairs, claims Ardeth as his. She is uncertain. She yearns for a fuller life. Ardeth sees the man of her dreams, Ken Gleason. Neil is furiously jealous. Jeanette Parker, society girl, plans to use Ardeth in a scheme for revenge. She opens a shop and engages Ardeth to run it. Ardeth sees that she can never marry Neil. Ken comes to the shop and meets Ardeth. Both are secretly impressed. Sunday they spend on Ken's houseboat. Their first kiss. Then Ardeth becomes jealous of Cecilie, Jeanett's sister.

CHAPTER 17

WHEN Ah Ling came into the shop in the middle of the morning she heard her name called from the back room. She went in, to find Ardeth sitting on the couch with her wraps on.

"Phone Miss Parker," she directed the solicitous little Chinese girl. "Tell her she'll have to come down and take charge. I'm going home. I—I'm not well . . ."

And indeed she looked ill; her face milk-white save for two hectic spots of burning on her cheekbones.

But instead of turning toward home, she caught a street car going toward the beach. She found a seat on the deserted front end where the wind cooled her hot face, sitting with eyes closed and hands tightly interlaced in her lap.

At the end of the carline she struck off across the sand until she reached a large dune on the less frequented part of the beach. She sat down on its seaward side, pulling off her hat so the wind could lift her hair and fan her hot forehead.

Up to now she had held her feelings rigidly under control. But here there were no prying eyes. But for the moment tears would not come. She was too completely crushed, as yet, to feel anger or outraged pride.

Never once did it occur to her to doubt the article she had read in The Spy. Her own memory backed it up.

Now she knew the reason for that shadow on Ken's face the Sunday in the duck shack—that ominous something which had crept between them at the mention of Cecile. Knew the reason for that vague fear which had always underlain their gay words.

Afraid . . . yes, she had been. Something in her had recognized the lurking danger even when she had tried to hold her thought at arm's length.

And those nights, when she was not with him—jealous fear in her heart, picturing him with Cecile—his handsome, laughing face bent close to the other girl . . .

Then the storm broke. Rage shaking through her, hot—devastating. Choking her so that she made stifled animal sounds, pounding her clenched hands on the sand as though she pounded them on Cecile's beautiful, mocking face.

Sheer exhaustion brought her to herself, ashamed and a little sick. Sand gritting on her teeth, griming her tear-stained face.

She sat up, catching her breath in convulsive gasps like a child which has cried too long, and scrubbed her cheeks with her wet ball of handkerchief.

She smoothed her hair, pulled on her hat. Sat for more than an hour with arms clasping her legs while she stared on the beach below.

Hard, bitter thoughts went over her mind as cloud shadows were passing over the water.

The old story! Her heart mocked her. The wealthy young man caught by a pretty face . . . Of course Ken wasn't wealthy but he was a part of that world of wealth which held Cecile—Jeanette—all those easy mannered, comfortable people who came in Jeanette's shop

Well—she'd asked for this pain, hadn't she? said the scornful inner voice in her mind. A fool about him . . . She had shown it in every look—every time her hand touched his. She had offered her heart on her lips—how could she blame him for taking it?

"A cheap fool!" she said it aloud, and her voice sounded oddly thin against the roar of the sea. Neil was right . . . "They get all they can and then throw you to one side . . ."

Oh, what a fool she had been

Continued on Page 23, Column 3

Cambridge Woman's Will Is Contested

Cutting off an invalid 70-year-old sister in Medford with a small yearly income, and bequeathing the bulk of her $50,000 estate for charitable and religious purposes, the will of Mrs. Mary J. Hussey of Cambridge is being contested in the Middlesex Probate Court.

Atty. Arthur V. Jones of Boston entered an appearance, contesting the will, for the invalid sister in Medford, Mrs. Bridget Hussey. Although he declined to discuss the case, it is understood that another sister in Medford, Mrs. Julia Reardon, will likewise contest the probating of the will.

16 APPOINTED TO FACULTY OF WELLESLEY

Many From Vassar and Bryn Mawr; 16 Members Are Given Promotions

Sixteen promotions, 12 leaves of absence and 16 appointments at Wellesley College for the coming year, were announced today by President Ellen F. Pendleton.

Several professors were given permission to study abroad for various periods. These included Helen J Sleeper, assistant professor of music and winner of the Fanny Bullock Workman scholarship awarded by the Academic Council.

The appointments for 1930-1931 were:

William A. Campbell, American School of Classical Studies in Athens, to be assistant professor of art.

Laurine E. Mack, B.A., Oberlin M.A., Radcliffe, to be assistant professor of art

Lois T. Slocum, B.A. and M.A., Smith, instructor at Wellesley, 1925-26, to be assistant professor of astronomy

Ann R. Anderson, A.B., University of Kentucky, to be secretary and custodian in botany

Leland H. Jenks, now professor of history at Rollins College, to be professor of social institutions

Louise MacDonald, now teaching in the Bryn Mawr School, Baltimore, to be instructor in English composition.

Isabel E. Rathbone, now instructor at Vassar, to be instructor in English composition

Madeline Doran, B. A., Stanford University, M. A., University of Iowa, to be instructor in English literature

Louise Kingsley, A. B. and A. M., Smith, to be instructor in geology.

Martha Kubel, Ph D., Frankfort, to be instructor in German.

Margot Jerike, candidate for doctor's examination in Munich, to be instructor in German.

Katharine Wells, now in Skidmore College, to be instructor in hygiene and physical education.

Gabriella Bosano, now professor of Italian at Vassar, to be professor of Italian.

Alice H. Armstrong, B.A., Wellesley, M.A., Radcliffe, to be assistant professor of physics.

Ada R. Hall, A.B. and M.A., Univ of Oregon, Ph.D. Univ of Illinois, to be instructor in zoology.

Quincy's First Auto Owner Dies at 66

Fenwick W. Bent, 66, of Quincy's first automobile owner and also the city's first automobile service station proprietor, died yesterday at his home in Merrymount road. He is survived by his widow and two daughters, Misses Elva and Dorothy Bent.

Bent established the first automobile service station in Quincy in 1900, about the time that his "horseless carriage" drew admiring crowds whenever he drove through the city.

Marionette Show to Feature Exhibition

A marionette show made by youngsters is one of the many features of a demonstration of handcraft work to be shown tonight at the North End Union at 20 Parmenter st

The large exhibit also includes some remarkable specimens of hooked rugs, embroideries, serving trays, wax work and many others. A ping-pong table made by a class of small boys is one of the outstanding displays.

CALLERS PEN NAMES ON BANDAGE

George Boucher's Splints Covered With Autographs of Teammates

A variation of the autograph albums came to light today in the Copley-Plaza suite where George Boucher, right defense of the Montreal Maroons hockey team, is confined with a fractured leg, suffered in the overtime period of the Bruins-Maroon melee last night at the Boston Garden.

While the doughty Montrealer lifted the bed clothes off his splintered left limb, teammates penned their names on the bandage with which the splint is covered, while a facetious member of his squad pencilled a caricature of the "smile that never comes off" on the sole of his injured foot.

Boucher may be down, but he's not out. He overcame the suggestions of attending surgeons who advised him to return to Montreal for further treatment.

"I'm going to see the Garden game tomorrow night even if I have to be carried there on a stretcher," he declared as tentative preparations were being made to convey him to a Montreal-bound train.

Boucher brought down the house as he waved a cheery greeting to the Garden crowds when being carried off the ice after his successful block of a goal aimed by Marty Barry of the Bruins.

Ask for Parkway in Commonwealth Ave.

Mayor Sinclair Weeks of Newton has received a petition, signed by more than 250 residents of Auburndale, asking that the street car reservation on Commonwealth ave. "be set aside for a decorative reservation."

The petition follows the announcement of the Middlesex & Boston Street Railway Company that it is to establish a bus line about April 1 in place of the present trolley line on Commonwealth ave.

Milton Church Has 40th Anniversary

More than 250 members of the First Baptist Church in Milton attended ceremonies at the church commemorating the 40th anniversary of its founding, last night.

The First Baptist Church was founded March 25, 1890, by the Rev. Nathan Hunt, who likewise founded two other churches, the Blaney Memorial Church in Dorchester Lower Mills and the Calvary Baptist Church in Quincy, which has since become the Quincy Central Baptist Church.

Chief Warns Salem Police of Shakeup

Unless the epidemic of store and apartment house robberies is not stopped in the next 24 hours in Salem, City Marshal Daniel Phalen of the Salem police department declared today that he will transfer every night officer in the department.

During the past 24 hours 22 Salem stores and homes, mostly in the heart of the city, have been broken into and money and property stolen

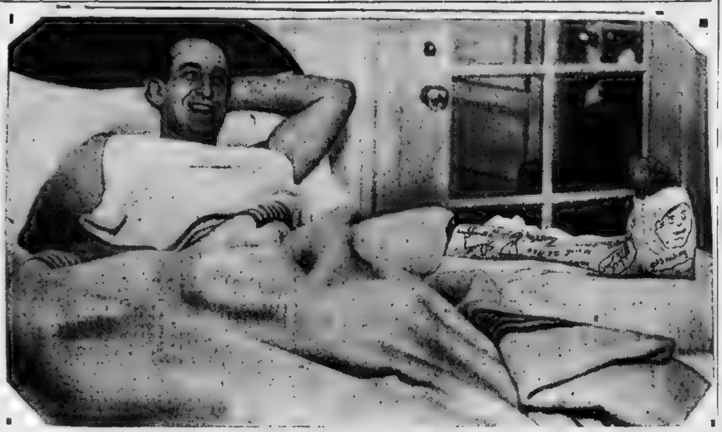

George Boucher, one of the stars of the Montreal Maroons, is smiling at the whimsical sympathies of his sick-bed callers in the Copley Plaza. They have covered the cast over his broken fibular bone with their names, and one visitor has drawn a comical figure thereon. The bone was broken at the Garden last night in a game with the Bruins. (Staff photo.)

Newlyweds Kept on Jump by Poker Party

At least one pair of newlyweds spending the first night of their honeymoon at a downtown hotel can blame a weekly poker game for continual interruptions last night.

The poker players for weeks have regularly used a fourth floor suite. Yesterday they neglected to make a reservation early and arriving by ones and twos were given a different suite, but only after they had been notified to go to the usual one.

Hence the steady stream of callers to the rooms of the newlyweds, who, incidentally, failed to see the humor of the situation.

24 QUALIFY FOR LIEUTENANT

Richard E. O'Day heads the list of 24 eligibles for the position of lieutenant in the Brookline fire department established today by the civil service commission.

The examination was held February 25, 35 applicants taking the test.

Those qualifying in addition to O'Day were, in the order named:

George L. Gettings, Clarence O Donovan, Patrick Kirrane, William H. O'Connor, Daniel J. McCarthy, George P. Love, James F. Kirrane, Thomas F. Ford, James Kentley, Thomas F. Roache, Joseph F Strain, Thomas Curry, Patrick J McCarthy, Michael F. Tonra, Joseph F. Ryan, Charles D. Taggart, Edward J. McGrall, William Gould, Alexander W. Bain, James J Davis, John R. Murphy, Charles W. Madden and Michael J. Raferty

DEMANDS STATE SHOE INQUIRY

State investigation of conditions in the shoe and leather industry by the Massachusetts Industrial Commission was urged at a legislative hearing today by Representative Michael Zack of Lynn.

He said the industry "will be wiped out within five years unless the State does something."

Refusal of Congress to put a tariff on shoe imports, he said, is a great blow in view of the fact that shoes from Czecho-Slovakia alone in the last seven years increased from 50,000 to 6,000,000 pairs.

In the same period, he said, the shoe industry in Massachusetts shrunk 50 per cent because of foreign competition

Ferry Service Is Delayed by Fire

Service on the South Ferry between East Boston and Eastern ave. was tied up for half an hour shortly before 6 o'clock today by fire in the rear of the Eastern ave. slip.

The fire was first seen by Captain Joseph Kelley of the Ferry Donahue while making a trip to the Boston side. He sounded the ferry whistle.

The loss is estimated at $2000. The cause, officials say, was an overheated stove.

Boost in Pay for Police Frowned on

A proposal to grant an increase of $200 in the yearly salaries of patrolmen of the Watertown police department has been disapproved by the finance committee of the town as part of the committee's campaign to reduce the tax rate

The matter will come up for action at the adjourned town meeting Monday night.

NEWS in Want Ads

—Thinking about a trip to New York? If so, turn to the classified ad section for information on rates for the choice routes. The trip may be made part by train and part by steamer at reduced fare.

—Automobile trucks are today offered for sale at the cost of the tires a few years back. One, advertised in the classified columns, is priced at $75. It is worth looking into, as well as the other business motor cars listed.

—A testimonial from a Greater Boston woman recounts the benefits derived from treatment by a capable practitioner who advertises in the American classified section. She had suffered from high blood pressure until undergoing treatment prescribed by the physician.

—A novel way to make new friends and obtain a wide acquaintance is sponsored by one of the classified advertisers. The organization, designed to make new friends for young and old, gives the necessary instructions in their "Personal" classification ad.

—Harmonica players are in demand. An amusement agency advertises for boys who can play the instrument.

—Bargains in builders' supplies are always to be found in the classified ads. Today a special offer of nails at $2 a keg is made by a reputable concern, to acquaint you with their line of builders' hardware.

TODAY'S WANT ADS.

Buses for Cambridge

The El will supplant the surface cars now operating between Porter sq and Central sq., Cambridge with motor buses starting Saturday. The buses will travel over Beacon and Prospect sts. and will provide four-minute service

LYNN SCHOOL TO COST A MILLION

Award by Lynn city council of a $1,000,000 contract for a new school today foreshadowed quick relief for the unemployment crisis in that city.

Mayor J. Fred Manning, after a conference with the municipal park commissioners, also announced tentative plans had been discussed to build a 9-hole golf course in Lynn Woods. He also declared he had taken steps to expedite erection of a new police station to cost $160,000.

Mayor Manning expressed the hope that private citizens of Lynn would finance the proposed golf course, thus permitting the unskilled unemployed of the city to be given work without having to undergo civil service tests

Four-Year-Old Boy Killed by Mail Car

Paul Hennessey, four-year-old son of Mrs. Julia Hennessey of East Canton st., South End, was killed when hit by a United States mail truck at Ryan and Mystic sts., South End, yesterday afternoon.

The accident occurred in the rear of the postal station. Charles E. MacKenzie of Aldie st., Allston, was driver of the truck, and was backing it up to the rear platform.

Dr. Roberts Named to Medford Board

Dr. Jacob F. Roberts last night was elected to fill a vacancy in the Medford school board, at a joint session of the board of aldermen and school committee of that city

Dr. Roberts was elected on the sixth ballot, over former Alderman George W. Taintor and George A Brewster.

Flies to Airport

The disabled plane forced to land at Soldiers' Field Monday was repaired by Lieut. Crocker Snow yesterday, who then flew it safely to the East Boston Airport

SEES MENACE TO NATION IN 'HYPOCRISY'

Hopedale Man to Run for Senate on Platform Calling for Repeal of Act

In a scathing denouncement of graft and corruption which has followed in the train of prohibition, Eben S. Draper of Hopedale, candidate for the Republican nomination for United States senator, today came out squarely for repeal of the 18th amendement and the Baby Volstead law.

Draper was replying to an inquiry as to his stand on the liquor question propounded by Joseph Walker

He declared that "fanaticism of both wets and drys is undermining our very existence" and that "hypocrisy among office seekers and law makers is appalling."

In a statement accompanying his communication to Walker, Draper charged that federal prohibition is a "blatant failure."

He pointed to the corruption of the police, coast guard, revenue officials, and even judges.

Prohibition, he charged, has created the "most powerful criminal class ever known in history," and the old saloons are far outnumbered by speakeasies. The restrictions surrounding the dispensing of medicinal liquor he stated to be "ridiculous."

In making his decision, he said, he will probably lose the support of the fanatical drys and the backing of the Republican political machine, but is determined not to seek the office under false pretenses.

"I am a firm believer in the personal liberties and the individual rights of every American citizen," the letter to Walker read. "True temperance has not been and cannot be achieved through federal prohibition. A law which does not command obedience or even respect is surely subject to improvement.

MENACE IN FANATICS

"Therefore, I am in favor of the repeal of the 18th amendment to make way for a more sane and satisfactory solution of this problem. Moreover, in order to register my opposition I will vote to repeal the 'Baby Volstead act' if the question is on the ballot in November

"Fanaticism of both the wets and the drrys is undermining our very existence. Hypocrisy among office-seekers and law-makers is appalling. The consequent utter disregard for law and order is the result. This prohibition question has assumed such hysterical and titanic proportions that it has overshadowed other important and fundamental issues

"The welfare and the very livelihood of the people of Massachusetts is dependent upon the strength and industry of her factories and trade. We of industrial New England must demand proper recognition throughout the United States.

MUST RESPECT LAW

"Only by a strong offense and able defense of our natural resources, skilled labor, efficient management and capital can this be accomplished.

"When a thing which has been prohibited for 10 years is still plentiful throughout the land the principle of the law suffers and is brought into disrepute.

"True temperance can only be achieved by reasonable laws that will command the respect and have the co-operation of our citizens."

Plan Model Meeting of League Assembly

As culmination of the new course on International Affairs, being conducted this term at Boston University's school of education, a model meeting of the 10th assembly of the League of Nations has been arranged for the weekly chapel program tomorrow morning, in the college auditorium

Mrs. Lewis Jerome Johnson, chairman of the education committee of the League, and director of the B. U. course, has charge of this assembly. Faculty and students will participate.

Mayor From England Tercentenary Guest

The mayor of Maldon, England, A. L. Clarke, will be them guest of honor in the city of Malden during Tercentenary week to be observed from May 11 to May 18. Mayor William A. Hastings of Malden received word yesterday from the mayor in England to the effect that he would be present at the Tercentenary celebration

Goods Taken From Car

Abraham Finkelstein of 15 Lucerne st., Roxbury, lost his automobile containing dry goods valued at $700 in Somerville yesterday, but he found it later abandoned a short distance from where it was stolen with goods valued at $120 missing.

SKIPPY

His One Best Act

By Percy Crosby

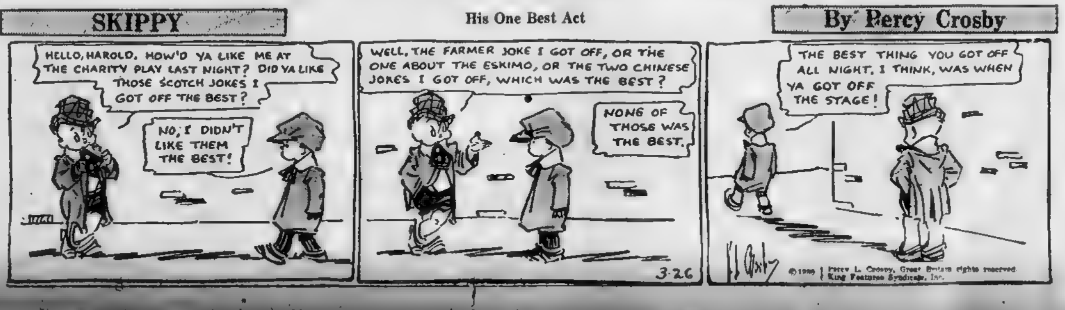

HELLO, HAROLD. HOW'D YA LIKE ME AT THE CHARITY PLAY LAST NIGHT? DID YA LIKE THOSE SCOTCH JOKES I GOT OFF THE BEST?
NO, I DIDN'T LIKE THEM THE BEST!
WELL, THE FARMER JOKE I GOT OFF, OR THE ONE ABOUT THE ESKIMO, OR THE TWO CHINESE JOKES I GOT OFF, WHICH WAS THE BEST?
NONE OF THOSE WAS THE BEST.
3-26
THE BEST THING YOU GOT OFF ALL NIGHT, I THINK, WAS WHEN YA GOT OFF THE STAGE!
P L Crosby

© 1930 Percy L. Crosby, Great Britain rights reserved King Features Syndicate, Inc.

STATE FISH PIER IN GLOUCESTER URGED TO SAVE DELAYS

LONG WAITS TO UNLOAD IN BOSTON

Sponsors Ask for a Special Commission to Study the Advisability of Plan

Establishment of a special commission to investigate the advisability of the construction by the state of a fish pier in Gloucester was urged by a number of speakers at a legislative hearing today at the State House.

Construction of such a pier, it was pointed out, would be a great aid to one of the most important industries in the State.

The point was made by Representative Harold B. Webber that the fish pier in Boston is not large enough to accommodate all the fishing vessels and that many of the boats have to wait one or two days to unload their catch. He said that the delays have resulted in great financial losses to the fishermen.

Among the other speakers to favor the investigation were: Representatives Willard S. McKay of Newburyport, Carl A. Woekel of Methuen, Archibald M. Estabrook of Haverhill and Senator James A Torrey of Beverly.

Howe Raps Murphy's Schoolhouse Probe

The projected investigation of the building of the senior high school in Somerville, demanded by Mayor John F. Murphy on Monday, was yesterday characterized as "a smoke screen" by William S. Howe defeated Republican candidate in the 1929 Somerville mayoralty election.

In a lengthy statement, Howe charged that the purpose of the investigation is not to consider any possible faults in the construction of the senior high school under the last administration, but to afford the mayor an opportunity to change architects on the new junior high school, which is now under construction.

Somerville Night at Boston Y. W. C. A.

Roller skating, tap dancing and bowling featured the open house held for Somerville girls in the new Boston Y. W. C. A., Stuart st., last night. Several hundred young women availed themselves of the opportunity to inspect and enjoy the facilities of the new 14-story building devoted exclusively to the use of the association.

The function was under the direction of the Somerville extension committee, which includes Ruth Sibley, Bessie R. White, Mrs. Harriet Mills, Grace Beattie, Mildred Thompson, Evelyn Buckler, Evelyn Bacon, Dorothy Campbell, Florence Brookes, Clara Furbush, Mrs. Vincie Ricker, Florence Dudley, Edith Huse, Hilda Conlon, Nelle Wilder, Lucille Moore, Anne Cork, Louise

Missing Watertown Children Are Found

After leaving a note for their parents that they had gone for a walk, Mildred, 12, and Alfred, 8 children of Mr. and Mrs. Fred Zalenski, of 5 Oak st., Watertown, were found in Millis by the police. Their parents were notified and the youngsters were returned home today.

They had "played hookey" for a week, police say, and had promised to go back to school. Nothing was heard until the note was received, then the police were notified. They promised to return to school today.

Police Guard Man After Two Threats

A police guard has been placed at the home and office of Louis A. Zwick of Columbus ave., Roxbury, because of two "black-hand" notes demanding $1000.

The first note was received March 18 in the form of a postcard addressed to Zwick's wife, in which the writer demanded that $1000 in bills be given to a messenger that would call for it.

Patrolman Hugh C. Jones has been acting as a personal body guard for Zwick and his wife.

Dog Bites Chelsea Boy

John J. Whelan, Jr., six-year-old son of Mayor Whelan of Chelsea, was bitten by a dog yesterday while playing near his home at Watts st.

Sets Record With 172d Arrest for Drunkenness

All known records of the sort in this state fell when James W. Clohacy of Amity st., Lynn, appeared in the Lynn District Court for the 172d time since the card system was established in 1906 on the charge of drunkenness.

It was also his third appearance on as many consecutive days, and Judge Ralph W. Reeve promised it would be his last for some time.

He sentenced Clohacy for his 30th sojourn at the state farm. Clohacy, a shoemaker who in his spare time makes those exquisite miniatures of foot coverings, has never been arrested for anything but drunkenness.

Model of Ancient Ship Goes to Church

Dorothy Mulvey with model of the ship Mary and John which is to be presented to the First Parish Church (Unitarian) in Dorchester by Frank L. Clap of Dorchester, descendent of Roger Clap, who came to America in the original Mary and John. The presentation will be made to Theodore Southack, chairman of the church's trustees. (Staff photo.)

CURLEY GIVES TO 'Y' DRIVE

Mayor Curley, guest of honor today at the 78th annual meeting of the budget-balancing canvas organization of the Boston Y M C A at the Boston City Club, gave his personal check for $50 to the campaign for $146,978 for a new building.

William J. Davidson, president of the New England division of the A. and P. stores and commander-in-chief of the drive for funds for the Y. M. C. A., announced contributions of $11,651 since Monday, when the campaign started.

The mayor lauded the work of the Y. M. C. A. in war and peace and compared its growth with that of the company in which the campaign's leader is an executive.

Between 300 and 400 were present, including George E. Phelan, manager of the George Robert White Fund, whose work Mayor Curley also praised. Wilman E. Adams, canvass director, was toastmaster.

Sullivan Out for Governor's Council

John J. Sullivan, better known as "Broadway," has entered the race for the governor's council from the fourth councillor district.

A candidate four years ago, he withdrew in favor of the present councillor, James F. Powers, in whose campaign Sullivan had an active part.

Sullivan is the holder of the only solid gold distinguished medal for heroism ever conferred by the city of Boston. He won it for his relief work at the time of the Pickwick Club collapse. Later, he was appointed a superintendent of building wreckers for the city.

Liner From Galway Expected to Dock Tomorrow

The North German Lloyd liner Karlsruhe, from Bremen and Galway, is expected to call tomorrow at Commonwealth pier, South Boston, to land 50 passengers, among them Capt. Harry Fayen, retired master of the North German Lloyd, who was interned here during the

DIES ON VISIT TO MONTREAL

Funeral services will be held tomorrow afternoon at St. Paul's Episcopal Church, Florence and Washington sts., Malden, for William B. de las Casas, chairman of the Metropolitan Park Commission from 1896 until it was merged in 1919 with the Metropolitan District Commission, who died of pneumonia Monday in Montreal. He left Boston a week ago for a trip with friends, and had intended to return about the middle of this week.

In 1881, he was graduated from the Harvard law school and practiced his profession for many years, finally giving it up in favor of State service. He retired from active business several years ago, but retained his interest in social service, the Work Horse Relief Association, of which he was secretary-treasurer, and the Malden Humane Society, of which he was president. He had spent much of his time, of late, at the Union Club, and also traveled widely through the United States and Canada.

Boy Arrested

Andrew McGillvary, 17, was arrested on a charge of larceny of an automobile of James P. Dolan of Wells st., Roslindale.

27 CLINICS FOR INSTITUTE

To accommodate the hundreds of doctors who will attend the New England health institute in Boston the week of April 14 to 18, 27 clinics will be held in 16 hospitals. Forsyth Dental Infirmary, Harvard Dental School and Tuft Dental School are putting their resources at the command of the dentists from all over New England, and three clinics for dentists will be held each day.

There will be nine sessions on the subject of adult hygiene at the institute, with such physicians as Haven Emerson of Columbia, Herbert L. Lombard of the Massachusetts Department of Public Health, Joseph Colt Bloodgood of Baltimore, C. C. Little, managing director of the American Society for the Control of Cancer, and Richard Cabot of Harvard medical school, as lecturers.

"For the first time in public health meetings the profound importance of chronic disease is recognized through the setting up of a section on adult hygiene," says Dr. George H. Bigelow, commissioner of Health for Massachusetts.

Information concerning the New England health institute may be obtained by writing to the State Department of Public Health, Room 315, 15 Ashburton pl.

3 New Officials on Merchants-Miners

The board of directors of the Merchants and Miners Transportation Co. announce the following appointments:

C. D. Swank, vice-president, in charge of ship operations; J. B. Swenny, vice-president and traffic manager, in charge of freight and passenger traffic; D. R. McNeill, vice-president and general superintendent, in charge of terminal operations.

Old Boston in Pictures—No. 216

Massachusetts Tercentenary, 1930

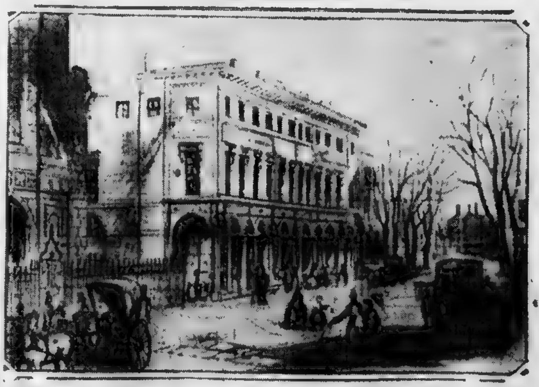

THE center of literary life of the 1850's was the Mercantile Library. Membership in it was the literary hallmark of the day and a long line of distinguished Boston gentlemen have been presidents of the institution. The building shown here was on Summer st., at Hawley, now the site of the Kennedy Store. Robert Farwell is now president of the Mercantile Library Association in its location at Newton and Tremont sts. When the library removed to this building, some 40 years ago, it gave its library to found what is now the South End branch public library.

Tomorrow—Arch st. in the Fifties.

.... Clip here and save ....

CAMPUS LOVE HELD FOE OF STUDIES

B. U. Poll Shows 'Affairs' Are Often Responsible for Poor Marks

Love elivens collegiate life, Boston University students agree, but it oftentimes has a bad effect on study habits and is responsible for poor marks.

The Boston University News, reporting the result of a recent poll, finds blondes and brunettes, if allowed to overshadow textbooks, are no incentive to the education the undergraduates supposedly are seeking.

A dean, Phi Beta Kappas, married and single students and leading social lights all were queried. Opinions varied but a majority blame Cupid instead of encouraging the youngster.

An intellectual who is to take a leading part in the Gilbert and Sullivan show as part of "Junior Week" and who is supposed to have romance in his soul, claims too much time spent in amorous thoughts destroys the educational purposes for which students go to school and instead they study human emotions.

The two Phi Beta Kappas favor love as a stimulus, claiming it does not hurt a student in the least. One admitted she had several affairs and her marks never suffered. The other stated, "It is an incentive in my work."

Dean Everett W. Lord of the College of Business Administration feels love is a factor in poor work. He says, "A sense of false freedom, outside activities and renumerative work, are largely responsible for failures in studies. Being in love certainly does effect the grades of some students. Many a student of good ability loses his head along with his heart."

To balance the students of intellect, one who is on probation for poor scholastic work, was questioned next. "I was in love once," he declares. "I couldn't study, couldn't work, couldn't do anything, in fact. I spent the greater part of my time worrying and wondering."

Those at the university who are married are of the opinion it does not hurt them in the least.

Vorenberg's M. B. A. Hold Annual Dance

The annual supper dance and entertainment of the Vorenberg's Successors' Mutual Benefit Assn was held last night at Lotus Bungalow in Mattapan, with several hundred present and former employes as guests.

Paul Bornstein, store executive, thanked the members for their cooperation in bringing the sales record of the firm to its excellent mark. Simon Vorenberg, guest of honor, was given an enthusiastic welcome as he, too, expressed his personal appreciation of the loyalty of his staff.

Jack Myerson, president of the employes' association, was floor chairman of the general program and dance.

Ex-Rep. D. J. Harkins of West End Is Dead

Ex-Rep. Dominic J. Harkins, an old-time resident of the West End and father of Daniel Harkins, curator of the Boston Zoo at Franklin Park, will be buried following a solemn high mass of requiem in St. Mary's Church, Endicott st., North End, tomorrow morning at 9 a. m.

Harkins died yesterday in Holy Ghost Hospital, Cambridge, after a relatively short illness. He was born in the North End 74 years ago and educated at St. Mary's Academy.

Healey Refuses to State Intentions

Attorney Arthur D. Healey of Somerville, a prospective candidate for the Democratic nomination for Congress in the ninth district, in a letter to Representative Joseph J. Borgati, said that if Borgati has any aspirations toward the congressional nomination he should declare his candidacy at once.

Healey's letter was written in reply to an ultimatum by Borgati who declared he would be a candidate himself if Healey did not announce his candidacy by April 1.

Tax Exemption Opposed

On the contention that an increase in the Newton tax rate would ensue, John W. Murphy, chairman of the board of assessors, and City Solicitor Joseph W. Bartlett have gone on record in behalf of the city as opposed to the proposed legislative measure to increase the tax exemption on household furniture from $1000 to $2000.

City to Pay Newton Resident $32 Bill After 35 Years

A debt of $32 owed to a resident of Newton by the city for 35 years will be paid, if a recommendation submitted to the board of aldermen by Mayor Sinclair Weeks is accepted.

In September, 1895, William E. Brosnahan of Watertown st., Nonantum, was awarded the $32 by the city for a strip of his land taken by the city. He has just put in a claim for the money.

The city could refuse to pay the amount under the "statute of limitations," which would outlaw the debt.

Her Spirit Broken by Life's Burden

Angelina Mastercusio of East Boston, her husband out of work, and unable to earn enough to support two babies, found the battle too hard and turned on the gas. Her brother found her unconscious. Picture shows her being taken to the East Boston relief ambulance. (Staff photo.)

$449 THEFT IN TRINITY CHURCH

The theft of $449 from an office in Trinity Church, Copley sq., was under investigation today by Back Bay police.

Although the theft occurred Monday, it did not become known until today when the probe started.

Miss Elsie B. Gillis, a secretary in the office, told police she had observed two strange men in the library of the church on Monday. They disappeared and the loss of the money was then discovered.

One was about 25 years old, five feet 10 inches tall, weighing 135 pounds and wearing a gray overcoat and gray soft hat. The other was about 25, five feet seven inches tall, weighed 145 pounds and wore a brown overcoat and gray soft hat.

LINK 3 SPORTS TO RAIDED CLUB

A check-up of evidence obtained by federal agents at their raid on the Cotton Club, Lansdowne St., Back Bay, today revealed that the rendezvous was controlled by three of the best known figures in Boston sporting circles.

The raid, led by Maj. H. E Goodenough, assistant U. S. prohibition administrator for New England, resulted in injuries to two of his agents, the seizure of two and a half pints of liquor and the arrest of five men.

The raiders charged they were attacked as soon as they entered and alleged two of their number were felled by blackjacks wielded by club employes.

Goodenough's aides declared one of those financially interested in the Cotton Club was prominently connected with a former liquor club in Friend st., where an agent was recently beaten, robbed of his badge and forced to sign an affidavit denying he had bought drinks on the premises.

Search of the clothing of Joseph Kelley, one of those arrested by the federal sleuths, is alleged to have revealed possessions of two slips bearing the name of one of the best known bootlegging "kings" in this city.

Those taken into custody with Kelley gave the names of Nathaniel M. Clark, Andrew Clark, Edward T. Betts and Joseph Levine.

The agents alleged to have been beaten were Otis Vaughn and Charles Donnelan.

Student Engineers Plan Parkway Trip

An excursion for Northeastern junior and senior civil engineers, under auspices of the Northeastern University section, Boston Society of Civil Engineers, will be held Friday afternoon, March 28. The trip will be to inspect the construction of the Lynnfells Parkway.

About 30 have signified their intentions of taking the bus which will leave the "Y" at 1:45. The inspection will start from Melrose.

6 ROGERS AND BROS. A-1 Silver Plate TEASPOONS 65c
With This Coupon Only
American Supply Co., Inc.
361-363 Washington St.
Near Hollis

Pastor Hits Women Who Gad About to Neglect Homes

Women were urged to take more interest in their homes and do "less gadding around to bridge parties," by Rev. Herbert Parrish, D. D., of New Brunswick, N. J., at St. Paul's Cathedral today.

By making their homes more attractive to members of the family he said, the women would soon see they would be making home life a reality and not an imposition.

REFUSES SHOE PRICE REVISION

Application of Lynn shoe manufacturers and employes for temporary revision of prices pending determination of general changes through arbitation was rejected by the State Board of Conciliation and Arbitration today.

The board, in communications to the Manufacturers' Association and the employes' union, said it has not sufficient evidence for a recommendation favorable to either party.

The first of the arbitration hearings on the general issue will be held Tuesday next at the State House.

Revere Planning for Tercentenary

Revere's tercentenary celebration will include a dinner, a historical pageant and a reproduction of the Battle of Chelsea Creek. The week of June 9 has been designated as Old Home Week. During that time, the principal events of the observance will take place. The pageant, with 1000 participating, will be staged in Paul Revere Park, June 9, 10 and 11.

Preceding it will be the festival parade, with prizes offered for the floats which depict most graphically the various phases of Revere's development. Old Home Week headquarters will be in the City Hall. Visitors will be asked to register and the city will keep open house generally while marking its 300 years of progress.

Purse of Gold for 25 Years' Service

Having completed 25 years of service in the employ of the Boston Penny Savings Bank, Miss Mary E Boody was today presented a purse of gold and a basket of flowers by fellow-workers. Miss Boody is private secretary to Oliver Kent, secretary and treasurer of the bank.

The domestic help problem is solved by taking a kitchenette apartment and the best are advertised daily in the For Rent columns.

MOTHER OF TWO TRIES TO DIE

Mrs. Angelina Mastercusio, 22-year-old mother, of Chelsea st., East Boston, today was blocked by her brother in an attempt to commit suicide.

Pasquale Narotto unexpectedly arrived at his sister's apartment and found her on the kitchen floor with two gas-cocks wide open.

The woman has been despondent because her husband could not obtain work.

The young mother had a job, but there was little financial return. She left a note addressed to Anna Greeley, asking her to collect her week's wages.

"Please give my wages to my two babies," she wrote.

DRUG RESOLVE REPORTED

A resolve authorizing Gov. Allen to appoint a special commission of seven persons to investigate the prevalence of the addition to habit-forming drugs, was today reported favorably by the legislative committee on public health.

The commission would be directed to make recommendations to the next General Court.

The appointment of such a commission was requested by the Governor in a special message to the legislature. From various sources, the Governor said, alarming reports have come to him of the increased use of the traffic in these habit-forming drugs.

Leviathan Visitors Barred by Work

The Leviathan will be here about two weeks with several hundred men engaged in reconditioning the hull and interior, including the second cabin section, which is being made over for tourist class travellers and installation of a sumptuous night club.

Owing to the rush of work the public will not be permitted to inspect the big liner on this occasion, according to W. A. McIsaac, manager for the New England district of the United States lines, owner of the ship.

Byrd Funeral Held

Baltimore, March 26—Funeral services for Mrs. Jennie Byrd, grandmother of Rear Admiral Richard E. Byrd, and Harry Flood Byrd, former Governor of Virginia, were conducted yesterday at the home of her daughter, Mrs. J. Lester Shipley, Jr., of Baltimore.

Swift end to COLD
3 ways—in 24 hours
Here's amazing help. In the next few minutes get Hill's from any druggist. Take it and relieve that cold in one-third the usual time. Without upsetting you or your day, Hill's stops cold 3 ways at once . . . 1: Checks fever . . . 2: Opens bowels, no griping . . . 3: Tones system, restores energy. For all folks, little and big.
Ask any druggist for the red box of
HILL'S CASCARA-QUININE

PORT OF BOSTON BIDS FOR BUSINESS OF BIG GERMAN LINES

ADVANTAGES SHOWN TO OFFICIALS

Davis Sends Cablegram in Effort to Secure Better Service for Hub

A cablegram, urging that advantages of the Port of Boston be considered when reallocation of their steamers under the pooling plan of the two lines is undertaken, was sent today to officials of the Hamburg-American Line and the North German Lloyd, both in Germany, by Frank S. Davis, manager of the Maritime Association of the Chamber of Commerce.

The cablegram said:

"The Port of Boston, center of America's most active industrial and productive overseas passenger area, with superior port facilities and many advantages, including shortest ocean distances, deepest channel, longest pier and greatest drydock on Western Hemisphere, cordially invites your consideration in reallocation of steamers under pooling of Hamburg-American and North German Lloyd. Beyond question direct weekly service with combination passenger and cargo steamers from Boston to German ports is most promising opportunity on Atlantic seaboard."

Manager Davis has requested Mayor Curley to send a similar cablegram officially, on behalf of the city.

CHARITY SHARES PRIEST'S WILL

Charitable bequests aggregating $7,500 are bequeathed in the will of the Rev. John F. Durand, late pastor of St. Francis Xavier Church, South Weymouth, whose will was filed today in Norfolk Probate court at Dedham.

The bequests include $3,000 to St. John's Seminary, Brighton; $3,000 to the Society for the Propagation of the Faith; $1,000 to the Catholic Mission Society of Maryknoll, N. Y., and $500 to the Little Sisters of the Poor, Roxbury.

To the Rev. Edward J. McKenna of Roxbury the deceased left his personal ecclesiastical property and library.

Under the terms of the will the residue of the estate will be divided between a brother, Martin J. Durand of Dorchester, and two sisters, Miss Mary A., of Weymouth, and Mrs. Peter J. Connolly of Brooklyn, N. Y.

Nerves Drive Art Student to Suicide

A nervous breakdown, caused by overstudy, is ascribed as the cause of the suicide of Mario Capone, 24, Everett art student, who killed himself in the apartment of Miss Margaret Patterson on Myrtle st., Beacon Hill, by turning on four burners in a gas stove after having stuffed the windows and doors.

Miss Patterson was a friend of the Capone family and had left a key with them so that members of the family might help her remove her furniture from Myrtle st. to another apartment.

Northeastern Group Will Hear Ingalls

James W. Ingalls, faculty adviser, will be the guest speaker at the annual meeting of the Northeastern Student Chapter, Society of Industrial Engineers, Tuesday night, April 1, in the Huntington Building. "What Is an Industrial Engineer?" will be his topic.

George C. Dent, national executive secretary of the society, also will speak and there will be election of officers.

Old Home Sunday at East Boston Church

Old Home Sunday will be observed at the Union Methodist Church, Meridian st., East Boston, Sunday, at 10.45 a. m., and hundreds of former members and friends who have moved to other places are expected to attend. A special program of music has been arranged. Following the service, there will be a social hour in the vestry with refreshments served by the Ladies Aid Society.

Lieut. Insp. Claflin to Address L.C.B.A.

Lieut.-Inspector James R. Claflin, head of the finger print department of Boston Police Bureau of Criminal Investigation will be the principal speaker at the monthly meeting of Holy Name Branch, L. C. B. A., in Community hall, 1689 Center st., West Roxbury, tomorrow evening.

Mrs. Mary V. Canty will preside.

Lexington's Oldest Has 96th Birthday

George Brewster Dennett, a veteran of the Civil War, the oldest man in Lexington, yesterday quietly observed his 96th birthday in his home, at the residence of his daughter, Mrs. William F. Glenn, in Forest st., Lexington.

Dennett is the only living charter member of the George G. Meade Post, No. 119, G. A. R., of Lexington.

Five Former First Ladies of the Land Who Now Are All Widows

Beautiful Dorothy Drew, as a belle of yesteryear, as she waits in pensive shyness at the rustic gate down on the old farm, which is Mrs. Lester Leland's charming exhibit at the Spring Flower Show. (Staff photo.)

"Turn backward, oh, Time in thy flight—" sang the bard, and Mrs. Lester Leland's exhibit at the Spring Flower Show proved it can be done. This is just a bit of all outdoors placed in a unique exhibit at Horticultural Hall in such a charming manner that even the sky and the trees and the lush growth of old-fashioned flowers are all there.

B.U. ORCHESTRA WAITS DEBUT

The Boston University Orchestra will make its debut Friday evening in Jacob Sleeper Hall under direction of Augusto Vannini, conductor.

The orchestra is composed of 40 players, drawn from the various departments of the university. Solos for two violins with orchestral accompaniment will be played by George Grossman of Portsmouth, N. H., and John Trainovich of Brighton. Both are pupils of Jacques Hoffmann.

The program follows: Haydn, Symphony No. 2 in D Major; Tschaikowsky, Ballet Suite, from "Le Lac des Cygnes; Bach, Concerto in D. Minor. Sibelius, Symphonic Poem, "Finlandia."

RAPS TAXES ON NEW STREETS

Inclusion of unaccepted streets within the $10,000,000 street program sponsored by Mayor Curley was urged at a legislative hearing today by Representative Leo M. Birmingham of Brighton.

The speaker declared it is an outrage to compel citizens to pay taxes on unaccepted streets such as are now common in Boston.

Under his bill permanent street pavements would be authorized for either accepted or private ways.

Today, in the real estate columns of the Classified Ads you will find scores of opportunities for profitable investment.

Inviting Hoover to Hub

Nat. Com. O. L. Bodenhamer Col. W. M. Pratt

Governor Allen John Thomas Taylor

Governor Allen and his party, which included Maj. Bodenhamer of Arkansas, national commander of the Legion, photographed in Washington right after they had invited President Hoover to attend the national convention of the Legion in Boston, Octo. 5 to 8. (Associated Press photo.)

WINS FLOWER SHOW PRIZES

The tiny 100-year-old house and old-fashioned garden that attracted so much attention at the Spring Flower Show which opened yesterday to 10,000 visitors at Horticultural Hall, was awarded the prize of $100 offered by the North Shore Garden Club, and also received the $100 cup offered by Albert C. Burrage, president of the Horticultural Society. This was the exhibit of Mrs. Lester Leland of Boston and Manchester.

The garden contained all varieties of flowers which were famous years ago, some of them almost unknown to the present generation. Thus bleeding hearts, pot marigolds, sweet alyssum, English daisies, ladies' delight, forget-me-nots and many other varieties were seen there.

Inside this house, which is the Horticultural Society's contribution to Tercentenary Year, are antiques which have been collected from various parts of New England. The mantelpiece is over 175 years old, and the school books on the tiny table inside, are those that were used in Boston in 1800.

Another feature of the Flower Show is the hall given over to the Garden Club exhibits. Various clubs in this vicinity have been preparing for the show for five months, and the first prize for the most attractive garden went to the Milton Garden Club.

3-HOUR QUAKES RECORDED

Earthquake of considerable intensity and possibly centered in the vicinity of Newfoundland, scene of last November's ocean-bed upheavals, were recorded on seismographs at Harvard and Fordham universities and in London today.

At Fordham, several quakes were recorded in three hours and it was calculated they centered about 1200 miles northeasterly—or in the vicinity of Newfoundland.

In London the quakes were detected at Kew Observatory and belief was expressed that they centered in southwest China.

In the quake Nov. 28 persons were drowned on the south coast of Newfoundland by a 15-foot tidal wave. Several masters of vessels have declared the bed of the North Atlantic was shifted.

Anti-Vivisectionists Hear Mrs. Worcester

Mrs. Clytie Roberta Worcester, of Cambridge was the speaker at the public meeting of the New England Anti-Vivisection Society in Tremont Temple, yesterday.

She spoke on "The Little People of New England's Forests whom she has studied during her years of interest in humane work. John Sturgis Codman presided and spoke of what is being done elsewhere among anti-vivisectionists.

High Wind Drives Quincy Grass Fire

A grass fire, fanned by high wind, today threatened several homes and their occupants at Sea st. and Kilbourne blvd., Quincy. Two fire trucks responded to a still alarm, but Deputy Chief William J. Sands called two more.

Needy Tech Students Aided by Will of Malden Woman

Needy M. I. T. students will benefit by provisions in the will of Mrs. C. Lillian Moore of Malden, disposing of an estate estimated at $5000, filed in Middlesex Registry of Probate at East Cambridge.

The estate is left to Edgar F. Hanscom and the Atlantic National Bank of Boston, as executors, in trust, the income to be paid to M. I. T. for the use as loans to undergraduates who are preparing to make engineering their life's work.

Banker Named for Tercentenary Post

Charles A. Burmingham, Boston banker and secretary of the University Club, has been named treasurer of the Boston Tercentenary Commission, to fill the vacancy caused by the death of Henry V. Cunningham.

Former Mayor Fitzgerald, chairman of the committee of 300 prominent leaders, announced the appointment last night.

$50,000 GIFT TO MEDICAL DRIVE

The story of a recent $50,000 anonymous gift to the New England Medical Center fund was told today at a luncheon of the men's committee, by Chairman Arthur G. Roach of the executive committee.

This money was the gift of a grateful old lady who had been given efficient and thoughtful care of a physician of the type of the fast-disappearing old family doctor. She told him she wanted to do something to help other old people have the care of family physicians but didn't know of any way to show her appreciation.

The doctor pointed out that the drive for $1,500,000 was designed to build up a program of sending such family doctors into small New England communities where they could give similar service. The gift was then made, with the provision of identity to be withheld.

In Radcliffe Club Play

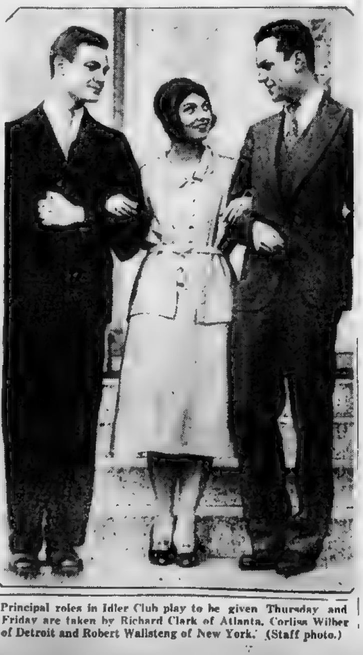

Principal roles in Idler Club play to be given Thursday and Friday are taken by Richard Clark of Atlanta, Corliss Wilber of Detroit and Robert Wallsteng of New York. (Staff photo.)

QUIZ FULLER ON PROHIBITION ATTITUDE

Liberal Civic League Asks Ex-Governor for Frank Statement on Issue

Declaring their intention to prevent any pussyfooting on the wet and dry issue, the Liberal Civic League, Inc., has called upon former Gov. Alvan T. Fuller for a frank statement of his attitude as a senatorial aspirant.

These blunt questions are asked:

Do you favor the retention of the Eighteenth Amendment?

Do you favor the repeal of the Eighteenth Amendment?

Do you favor the repeal of the Massachusetts "Baby Volstead Act"?

Questionnaires were previously sent to William M. Butler, the former senator, who seeks the toga on a bone-dry platform, and Eben S. Draper, whose exact attitude has as yet not been made clear.

Conrad W. Crooker, general counsel for the Liberal Civic League, discussing the questionnaire, said:

"Prohibition bids fair to be the dominant issue of the campaign, and the average voter is insisting upon a clear and candid statement upon this issue.

"We believe that upon this issue there is no middle ground. A candidate is either for or against prohibition."

Ex-Gov. Fuller could not be reached last night for a statement on what his attitude will be.

The former governor has given the impression he will have little to say on any of the major issues at present.

So far, he has contented himself with belaboring the Liggett-Gillett-Innes faction of the Republican party within the state, and with a blanket endorsement of President Hoover's administration and policies.

An indication of Fuller's views may be obtained from his recent defense of President Hoover's stand on the dry law. He said:

"A great deal of criticism is being directed against President Hoover because he is enforcing the prohibition law.

"I submit to you, whether you believe in prohibition or not, you surely would not expect the President of the United States to take the oath of office to enforce the law of the land and then sidestep the responsibility."

Draper is understood to favor modification.

SOLONS BLOCK PLAN TO BUILD HIGH STADIUM

City of Newton Is Expected to Stand Cost, but Pupils Will Have to Wait

The Legislature having refused to approve the proposed sale of non-interest bearing bonds for a Newton high school athletic stadium on Claflin Field, Newtonville, the City of Newton is expected to assume the entire expense, but it may be a year or two before the work is completed.

It was suggested originally that bonds be purchased by wealthy Newton citizens, that eventually those who purchased bonds would receive the sum spent without any interest from the gate receipts.

The Legislature frowned on redeeming bonds out of gate receipts, when requested to rule on the proposition by City Solicitor Joseph Bartlett of Newton.

Newton high school expects to play all of its baseball games this spring on the new Claflin Field diamond.

Duane Seeks $1000 "Raise" for Beal

Mayor Patrick J. Duane of Waltham has asked the city council to grant an increase of $1000 in the salary of his predecessor, former Mayor Henry F. Beal, now director of public works and city engineer.

Beal was appointed by Mayor Duane immediately after the latter defeated him for mayor. The proposed increase would raise Beal's salary to $5000, equal to that of the mayor.

Free Lecture on Christian Science

Prof. Hermann S. Hering, C. S. B., of Boston, a member of the Christian Science board of lectureship, will deliver a free lecture, "Footsteps and Stepping-Stones in Christian Science," tomorrow evening at the First Church of Christ, Scientist, Falmouth, Norway and St. Paul sts., Back Bay.

To Name Lally Again

Although the Waltham city council has twice refused to confirm the appointment of Thomas Lally as superintendent of public buildings, Mayor Patrick J. Duane has announced he will submit the appointment to the city council a third time.

The Overnight Service to
NEW YORK
Through Cape Cod Canal
is now
Daily, including Sunday
S. S. "GEORGE WASHINGTON" sails to New York Sunday, March 30, at 5 P.M.

On Monday, March 31
The Luxurious Liners
"BOSTON"
and
"NEW YORK"
resume service
on this scenic, sheltered route

the ONLY line all-the-way-by-water —without stop or change en route
Leave India Wharf, Boston, daily, including Sunday, at 5 P.M. Due New York following day, 8 A.M.
For tickets and reservations apply Wharf Office, tel. Hancock 1700; or Downtown Ticket Office, 12 Milk St., tel. Liberty 5586; or *New* UPTOWN TICKET OFFICE, 443 Boylston Street (corner Berkeley Street) tel. Kenmore 0228.
EASTERN
steamship lines

AUTOMOBILE NEWS

TRIBUTE PAID TO LAWTON ON HIS BIRTHDAY

It must have been a matter of great pride and gratification to Otto A. Lawton when approximately 150 men corralled him at Hotel Hemingway, and in no uncertain terms, in prose and poetry, as well as in presentation, told him just what they really thought of him on the anniversary of his birth

All, save two, of the men who have been closely associated with the organization of which he is the head, the Franklin Motor Car Company, as well as two of the chief executives from the factory, were there to do him honor, and make the occasion memorable.

General Manager (Jack) P. E Frost was the moving spirit and how he managed to get Otto Lawton to the party is as yet unknown

Vice-President John E. Williams and Eastern Sales Manager E. C Seaton of the H. H. Franklin Company brought with them greetings and best wishes of the parent organization, with which Otto Lawton has been identified for the past 29 years. As the Boston dealer for over 24 years Mr. Lawton has made an enviable reputation, and a great success as a merchandiser.

The great thrill, however, came when J. M. McGuinessy, associated with Mr. Lawton for 23 years, presented him with a moving picture camera. Before Mr. Lawton had an opportunity to recover from his surprise Wallace L. Wilcox, the oldest Franklin dealer, associated with the company for a quarter of a century, brought forth a projector with which the moving pictures may be reproduced on the screen.

Others who had something nice to say were: E. W. Waldo, H. W. Bowers, C. A. Hynes, T. R. Keery, Harry C. Mayo.

DODGE HAS WIDE TRUCK LINE

Officials of the truck division of Dodge Brothers announced that the company now has what is considered the most comprehensive range of units in the motor truck industry. Capacities range from the Merchants Express light delivery car to the heavy-duty three-ton truck, and the various models and combinations in the line meet 96 per cent of all hauling needs.

Six-cylinder engines and four-wheel brakes on all models, and radiator shutters operated from the dash on all heavy-duty models are outstanding features of the 1930 Dodge Brothers commercial cars and trucks. Four-cylinder power plants are also available in the ¾-ton and 1-ton sizes. A four-speed transmission in the one-ton and heavier capacities insures more flexible operation under all conditions. Hydraulic, internal-expanding brakes are standard equipment on all trucks, school buses and motor coaches. All brakes are completely enclosed as a protection against dirt and dust, and afford positive control at all times.

HARD TESTS FOR WILLYS SIX

Monday marked the inaugural of Willys-Overland's 5,000,000-mile demonstration, featuring the performance of the new Willys Six. The demonstration, in which the entire Willys-Overland distributor and dealer organization take part, will continue until Saturday, March 29, and will provide the public an opportunity of witnessing the performance of this low-priced six which develops a speed of 72 miles an hour in high and 48 miles an hour in second with its 65-horsepower engine.

Every type of performance is included in the program to clearly show the outstanding features of the Willys Six. Notable among the demonstrations will be tests of high top speed, fast second speed and unusual power development.

France Has Best Network of Roads

Among European countries, France has the best network of roads for automobile travel, with a total length of 628,000 kilometers.

Germany is next, with 348,700 kilometers, while Great Britain, with a total of 287,600 kilometers, ranks third.

New Model Follows Thru

No sooner had the new Chevrolet Roadster delivery model been introduced than it caught the eye of four specialty dancers from the cast of "Follow Thru," golf musical comedy. And so, to Belle Isle, to pry off the lid at Detroit's Island Park.

SEES MORE FOR USED CAR BUYER

"The used car buyer today receives more for his money than at any previous time in the history of the automotive industry," says D. T. Hersey of the Oakland Motor Company of New England, distributers for Oakland-Pontiac cars, whose "golden opportunity used car clearance sale" will soon end.

"Recent new car sales of the new Oakland V-type eight and the new series Pontiac big six have brought into our salesrooms a record number of good used cars," he said. "Many owners of these cars had intended driving their machines another year or at least until spring. But the appeal of the new Oakland-Pontiac line induced them to trade in valuable cars for the thrill of owning the latest products of the Oakland Motor Car Company. Nine out of every 10 new Oakland Pontiac sales involve the trading in of a used car.

Studebaker Has the Resistance

The resistance to wear built into Studebaker motor cars is emphasized by a veteran Studebaker touring car in which two Belgian war veterans are making a three-year trip around the world according to G. M. Sullivan, vice-president of the Studebaker Sales Company of Boston. The car already has 175 000 miles to its credit.

AUTO DOLLAR IS WORTH MORE

"It is a well known fact that a dollar spent for an automobile buys more than if expended for other merchandise, figuring on 1914 values," says J. T. Collins, general sales manager of the Olds Motor Works. "The dollar of 1914 purchases $1 13 worth of automobile today while the same dollar buys only 62 cents' worth of living necessities, due to changing values during the past 16 years.

"One of several reasons why this favorable condition exists is to be found in the tool design department of the modern automobile factory. An example of the continuous efforts of these tool and machine designers to improve methods is seen in a new machine recently perfected and installed in the Oldsmobile factories to face and chamfer (or bevel) the crankshaft bearing end of connecting rods

"Scores of other special machines and manufacturing methods are in daily use at the Oldsmobile factories as evidence at the ceaseless efforts of the tool designers to improve production and product. A machine or operation is hardly installed before efforts are being made to still further improve its work. It is these constant efforts of the 'men behind the scenes' that contributes so much to the present low cost of fine automobiles."

DINE AND DANCE

WHERE YOU GET GOOD FOOD, MUSIC, VAUDEVILLE AND DANCING

Anniversary Week Show at Yen Ho

Next week Frankie Maynard and his New York Night Club orchestra will present a new musical program, on the anniversary of their second season at the Yen Ho Restaurant, 240 Tremont st.

Frankie Maynard

Bob Holger and Tony Viola with Frankie Maynard will do Ted Lewis impersonations with Karl Chris as director of the floor show. Theater tickets are given away Wednesday night.

Carnival night is Friday.

Cocoanut Grove Popular With All

Mid-season finds Cocoanut Grove at the peak of its popularity With Mickie Alpert as master of ceremonies, and Jacques Renard and his band providing melody.

Mickie Alpert

Thursday nights continue as theatrical guest nights Saturday afternoon tea dansants, under the direction of Miss Helen L. Callahan draw the younger set.

New Features Each Night at the Barn

Manager Fred Soracco is introducing new features each night at the Barn Cafe 336 Newbury st A medium price full course dinner is served. From 9 o'clock until closing there is no cover charge

Fred Soracco

Ramona Hawkins presents her revue, assisted by Vera Oliver.

Russ Howard Heads Silver Slipper Bill

Russell Howard, Cambridge, song and dance man, is master of ceremonies at the Silver Slipper, 111 Arlington st., this week An all-star revue features Ann DeMaren.

Russell Howard

Manager Anthony Scazzoni is serving a special dinner from 6 to 9 without cover charge. Patsy Ross heads the Silver Slipper Orchestra.

De Soto Fleet for Renting Service

Photo shows 10 new De Soto straight eight four-door sedans, delivered by the Richards-Clarke Co., De Soto distributors, to the Mt. Auburn Renting Co.'s fleet. [illegible]

Buy Studebakers for Camera Cars

The recent purchase of three Studebaker Model 77 straight-eight commercial chassis by the Famous Players-Lasky Corporation for use as camera cars, emphasizes the importance of transportation facilities "behind the scenes," according to Gerald M. Sullivan, vice-president, Studebaker Sales Co. of Boston. "Choice of Studebakers by the movie maker was based on its experience with two similar units previously owned," he said.

Cross Country Trip Advocated for All

A transcontinental trip should be the goal of every American motorist, in the opinion of Cannon Ball Baker, who completed his 97th motor trip across last fall when he drove a stock Franklin sedan over the 3260 miles between New York and Los Angeles in 69 hours and 31 minutes.

"A transcontinental tour would show our people this wonderful country and make them truly appreciate its magnitude.

Nanking President Gets Armored Auto

The most costly and luxurious automobile ever brought to China was built in the United States for the president of the Nanking government. The whole of the metal work on the body of the limousine, and even the hood, is if half-inch thick navy steel plate, which is designed to shed the bullets or bombs of would-be assassins. Two extra seats project from the back of the car, built high enough to permit the occupants to see forward over the hood.

Pennsylvania Shows Gain in Registration

There were 1,159,325 automobiles registered in Pennsylvania on February 1, 1930, as compared with 1,083,287 at the same date last year.

New Northwest Highway

A proposal in Congress suggests an international highway connecting California and the Pacific Northwest with British Columbia, the Yukon territory and Alaska.

Egypt Auto Club Will Issue Maps

The Royal Automobile Club of Egypt is having a topographical map made of Egypt for the benefit of motorists.

The booklet will include key maps of Cairo, Alexandria, Upper and Lower Egypt.

Observe the height of a curb when parking on streets. Many are elevated to a point that they will bend a fender or running board.

THAT GOOD GULF GASOLINE

MADE BETTER

400°F. End Point

ANTI-KNOCK
AT NO EXTRA COST

Equal to many of the premium fuels

GULF NO-NOX MOTOR FUEL
Is Aviation Grade...374°F. End Point

All Gulf Dealers
at the Sign of
the Orange Disc

TRY IT TODAY

GULF REFINING COMPANY

Why Everywoman has faith in GOOD HOUSEKEEPING

T.D. SKIDMORE

EVERYWOMAN regards GOOD HOUSEKEEPING as a pioneer influence.

It has led since 1885 in stimulating her to successful achievements; in giving her the knowledge by which she could attain charm and comfort and efficiency.

It was the first magazine to assemble authorities to show her how Science and Invention could become her servants.

* * *

It was the first to create a laboratory—GOOD HOUSEKEEPING Institute—in which household devices and cookery could be scientifically tested.

It created the only Bureau of Foods, Sanitation and Health, to test foods, cosmetics and drug products—so that her dining table, dressing table, and medicine cabinet could be protected.

Its Studio of Furnishings and Decorations with its monthly exhibits of rooms showing artistic American-made furnishings, has been a leader in inspiring Everywoman to live in surroundings of taste and beauty.

Its Fashion Service has won prestige because of the swiftness and authority with which it translates the dictates of Paris to meet the practical needs of style-minded women in every American locality.

* * *

GOOD HOUSEKEEPING was the first to teach Everywoman the importance of good merchandise in the needs of her person, her children, her home; the first to guarantee for her products accepted for advertising.

Today, to an unparalleled degree, it devotes talent, brains, and money to enable it to guide with supreme authority the woman of 1930 and 1935.

What is the result of this long, progressive, unfailingly accurate and helpful service? The result is that GOOD HOUSEKEEPING has created good will and won prestige among American families to an extent that makes it conspicuous among magazines.

Everywoman's faith in GOOD HOUSEKEEPING becomes active patronage for advertisers whose goods are worthy to be advertised in GOOD HOUSEKEEPING.

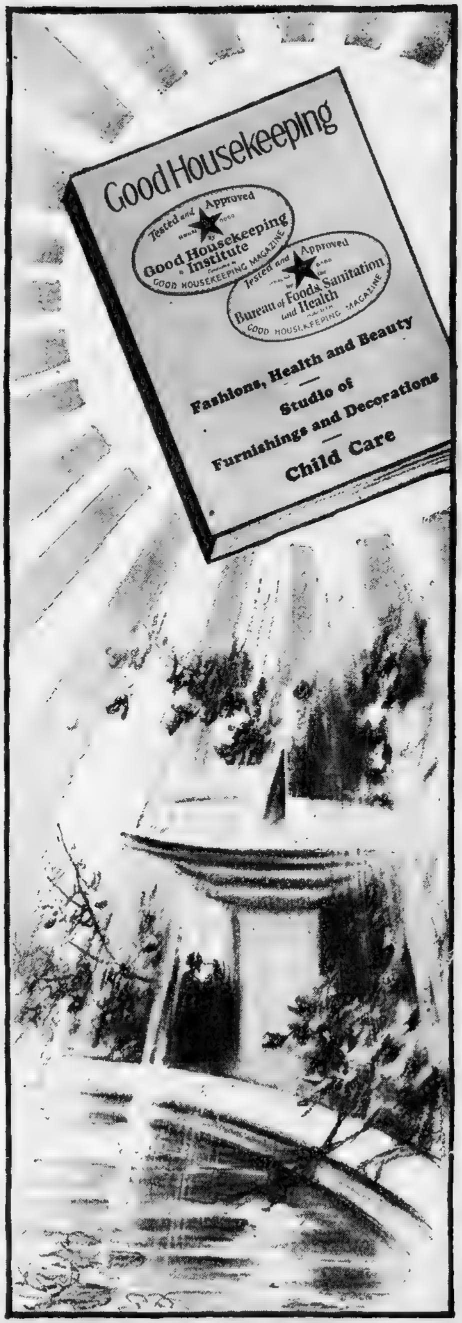
Good Housekeeping
Tested and Approved
Good Housekeeping Institute
GOOD HOUSEKEEPING MAGAZINE
Tested and Approved
Bureau of Foods, Sanitation and Health
GOOD HOUSEKEEPING MAGAZINE
Fashions, Health and Beauty
Studio of Furnishings and Decorations
Child Care

GOOD HOUSEKEEPING

EVERYWOMAN'S MAGAZINE

MOTHER ROLE IS HIGHLIGHT OF STIRRING WAR DRAMA ON COPLEY STAGE

CLIVE LETS AIDES HAVE LEADS

By NICHOLAS YOUNG

UNDER the somewhat mystical title of "D. C. M.," Mr. E. E. Clive of the always interesting uptown Copley, turns shepherd and leads his flock from thither to yon. For the moment, on upper Stuart st., murder, mystery and machination give way to stirring old war stuff. Not the crack of guns, mind you, but a spirited story of how one nice old woman took G. H. Q. by storm and, in fine motherly fashion, fixed things up for her own soldier boy.

• • •

Nicholas Young

THE drama of the late war has taken many flirts and flings, but it has remained for Evelyn Glover, with "D. C. M." to test its possibilities in new directions. For here the battle is behind the lines, and the objective a Distinguished Conduct Medal. It is a war play without even the blare of a trumpet. How deeply the cruelties of war may cut into the mother's heart has aroused both poet and preacher. But to the anxious Mrs. Scattergood of this story they were merely opportunities for service to the king and glory for her son. She was no whining pacifist. Mr. Clive, usually a leader in the Copley's artistic assaults, now submerges himself in a hospital cot, leaving to Elspeth Dudgeon and Richard Whorf the heavy duties of the performance.

• • •

TO those who have followed the fortunes of Miss Dudgeon and Mr. Whorf as they have faithfully plied their talents in Clive productions, their service in "D. C. M" brings its own revelation. Miss Dudgeon, in manner not unfamiliar, carries the play to its logical end. Neither rule nor regulation, nor even provost marshal can stop her. There is something pitifully tragic in the blind faith of this mother. And amusing, too. Still, if you can believe the author, this was the English mother's reaction to the great conflict. They couldn't kill her son; she knew better. But they might bestow upon him a medal of honor.

• • •

OF humor, there is little—just fragments here and there, snatched at random as circumstance permits. Only in the base hospital, with Clive propped up in bed beside four other damaged Englishmen, is there comedy of more than passing consequence. Naturally, Mr. Clive lays earnest hands upon his only opportunity. The performance may not be passed, however, without a word of praise for May Ediss, now a sour hag with a bad leg and coarse tongue. She seldom fails when the call goes forth for adroit characterization

• • •

THERE are others, too, whose contributing "bits" round out an interesting if not exciting evening. Ralph Roberts may be mentioned; also Rosalind Russell, Gerald Rogers, Ian Emery and Esther Mitchell. And then you are reminded that "D. C. M" boiled down, is Elspeth Dudgeon winning the war, while Clive snoozes in his hospital bed.

Baldassare Ferlazzo

The recital announced by Baldassare Ferlazzo, violinist, for tomorrow evening in Jordan Hall, has been indefinitely postponed.

He Knows His Calves

EL BRENDEL AND MARJORIE WHITE

"The Golden Calf," coming to the New B. F. Keith's next Saturday, has nothing to do with the farm. It's a show of "love, legs, laughter and music," so you can guess where the calf angle comes in.

JACKIE COOGAN'S LITTLE BROTHER TO BE STAR

By LOUELLA O. PARSONS
Motion Picture Editor of Universal Service

Copyright, 1930, by Universal Service

Los Angeles, March 26.

JACKIE COOGAN is to have a successor, and since it is to be his baby brother, Pat, whom he adores, he cannot be jealous. Tod Browning took one look at Pat, who has all the baby charm that Jackie had when he captivated the world in "The Kid" with Charlie Chaplin.

"I want him," he said to Mrs. Coogan

"But we had no thought of putting him in the movies," she said. "He is so young."

Louella O. Parsons

But Tod's directorial instinct told him here was a find and he would not take no for an answer. The contracts have not been signed, but there is every reason to believe young Pat will make his debut at Universal as soon as the first Browning picture goes into production. We have never really had a child as fascinating as Jackie, although Davey Lee is a cunning youngster. He has come nearest to following Jackie of any child we have had in pictures.

HOLLYWOOD GOSSIP

SNAPSHOTS of Hollywood collected at random: Tod Browning in a beret cap at the races at Agua Caliente. Constance Talmadge in a smart Greer creation with her husband, Townsend Netcher, and her brother-in-law, Irving Netcher, among the Hollywood folk at the races. Mrs. I. C. Freud in a green and blue combination. Natalie Talmadge Keaton wearing yellow. Mrs. Kalmus in red, and Marie Prevost in conservative black. Mrs. Hunt Stromberg and Mrs Harry Cohn among the well dressed Hollywood women at the races. Louise Fazenda present with her husband, Hal Wallis. Eddie Mannix's niece much admired. Carmen Pantages wearing a becoming brown sport dress and hat and shoes.

• • •

CHARLIE FARRELL will have a new leading lady in "Liliom." The two famous screen lovers will be separated and all because Janet Gaynor packed up her bag and fled to Honolulu without taking the trouble to tell the Fox studio of her plans. Tests have been going on for a week at the studio and right now it looks as if the love scenes that Farrell plays will be with Mary Philbin. Mary, at the moment, is the most likely candidate. Of course, when Janet hears the picture is going on without her, she may return. Human nature is sometimes perverse that way, and her greatest success has been co-starring with Charlie Farrell.

Janet Gaynor

• • •

THERE will be no picture-making at the Pathe studios for Mary Lewis for the present. The Metropolitan Opera Company, with which she has a contract, summoned her to New York and within twenty-four hours she was on the train, bag and baggage, hastening East to talk business. Just what happened is rather vague, the only story being that Miss Lewis is unable to make the picture for Pathe which was arranged several weeks ago.

ROMEO'S LOVE TALE AGAIN AT HOLLIS

A COMPANY of players to whom the drama of Shakespeare is a high tradition and a living art won acclaim at the Hollis last night, when the Stratford-Upon-Avon festival company presented "Romeo and Juliet." A production of distinctive simplicity, with settings rich in color and glamorous in beauty, was the fitting background for the deathless drama of love and youth, in which each and every player gave to his role a vitality and understanding too seldom revealed by any company.

The Juliet of Joyce Bland was a young and glowing Juliet; a Juliet impulsive and lovely, tragic as youth is tragic. In the earlier scenes, Miss Bland was a vibrant and alluring figure, alive to the poetry and the vivid loveliness of her role. In the later scenes she rose to heights of great drama, a poignant and unforgetable Juliet.

The Romeo of George Hayes was, too, a young Romeo; a vigorous, impetuous and romantic lover, sensitive equally to the poetry and stark drama of the role.

Notable among the performances was the subtle and tragic Mercutio of Wilfrid Walter, and the sturdy Tybalt of Eric Maxon. Roy Byford, as Friar Laurence, contributed a distinctive and moving characterization. Olive Walter, as the nurse, was also excellent.

Tonight, the Stratford players will present "Julius Caesar."

"Show Girl" Will Have World Premiere Here

Following in the footsteps of the New England premiere of "The Vagabond King," Publix announces the world's premiere of "Show Girl in Hollywood" for the Washington St. Olympia and Uptown. This picture which stars Alice White and Jack Mulhall, Blanche Sweet, Ford Sterling and John Miljan

Movie Clock

FEATURE photoplays in the picture theaters, and their starting times today are as follows:

WASHINGTON ST. OLYMPIA—"Song of the West"; a. m., 9:17, 11:13; p. m., 1:11, 3:20, 5:30, 7:35, 9:45.

MAJESTIC—"Song o' My Heart"; p. m., 2:30, 8:30.

NEW B. F. KEITH'S—"The Case of Sergeant Grischa"; a. m., 9:52; p. m., 12:09, 2:34, 4:59, 7:24, 9:49.

FENWAY—"Sarah and Son"; p. m., 1:05, 3.15, 5:20, 7:30, 9:40.

REPERTORY—"The China Express"; continuous after 2 p. m.

MODERN AND BEACON—"Swellhead"; a. m., 9:11; p. m., 1, 3, 5, 7, 9.

ORPHEUM—"Anna Christie"; a. m., 9:15; p. m., 12:15, 3:15, 6:15, 9:30.

KEITH-ALBEE—"Cameo Kirby"; a. m., 10:44; p. m., 3:23, 6:40, 9:39.

SCOLLAY—"Mexicali Rose"; noon; p. m., 3:15, 7:15, 10:15.

UPTOWN—"Song of the West"; p. m., 1:26; 3:28; 5:32, 7:36, 9:41.

STATE—"The Girl Said No"; p. m., 12:25, 2:45, 5:05, 7:25, 9:45.

PARK—"The Cohens and Kelleys in Scotland"; a. m., 10:34; p. m., 12:54, 2:54, 5:10, 7:08, 9:30.

METROPOLITAN—"Honey"; a. m., 11:51; p. m., 2:09, 4:27, 5:51, 8:09; 10:27.

Jungle Queen

ELEANOR BOARDMAN

MEN FIGHT for her love in the stirring film, "Mamba," coming to the Modern, Beacon and Egyptian, at Brighton, on Saturday next. It's a story of Africa—love and adventure, of course.

MIDGETS ARE ALL SINGLE

OF the entire troupe of 25 midgets comprising Ike Rose's act at the Keith-Albee, not one is married. All are single and virtually every one of the feminine members of the troupe longs for a home of her own

Gladys Farkas, 22, of Akron, O., thinks Thomas A. Edison is the greatest man in the United States today, and her teammate, at least as far as the stage goes, Miss Marie Hartline, the blonde with the straight bob and only 17, agrees with her.

Does the high cost of living bother them? "Yes and no," they answer.

Shoes have to be made to order and men's suits cost as much as if for an ordinary sized man. But the women make all their own clothes—and how they like to sew. Are they good cooks? Well, just ask their manager, Mr. Rose. Rose says: "I allow them $8 per week each for meals and these clever little women save money on it. Yet if you take one of them out to dine just watch the old bill mount up. They sure get the percentage."

Kurt Zwiebler's sister, Friedel, is also a member of the troupe She is 20 and Kurt is 19. Both Kurt and Friedel have the sweetest dispositions and are the best humored little humans you'd ever want to meet.

MONK'S PART SHOWS SKILL OF HAMPDEN

A SWEET memory came back to life last night on the stage of the Wilbur—a beautiful dramatic poem again lived, moved and had its being. Except for the scene of the triple murder done right there before one's staring eyes—"pig-sticking episode," we heard one auditor describe it at low breath—it was sweeter than honey in the honeycomb. The play was, of course, "Caponsacchi."

Once upon a time, on vacation, Walter Hampden read Browning's "The Ring and the Book." Just once he read it, 20,000 lines, more or less. An inspiration came to him; he had Arthur Goodrich, the same who renovated "Richelieu" for him, fashion the work into stage form. Much of the atmosphere of the poem is carried into the play; the chief difference is this, that whereas Pompilia is the central figure in the original, Caponsacchi, the priest, holds that place in Mr. Goodrich's output.

Mr. Hampden can easily be a one-man show and be brilliantly entertaining. Add in Cecil Yapp, and the result is bound to be an amazing success. Mr. Yapp is a perfect foil to the genius of Mr. Hampden; there are probably no two now paired before the footlights who work as smoothly, as perfectly. Magnificently they walk through "Caponsacchi," Mr. Hampden, a prince of serious actors, and Mr. Yapp exhaling the most charming humor. They have excellent support, notably Dallas Anderson as Gherardi, S. Thomas Gomez as the innkeeper and Gage Bennett, Louis Polan and Gordon Hart as the three judges. Ingeborg Torrup is an appealing Pompilia.

It may be said of Mr. Hampden that he is painting the clouds with sunshine for the future of the stage. He is proving that he gives his best, and the best can make the drama pay. The Wilbur was well filled, the audience being most appreciative and loudly applausive.

IRISH CINEMAS 'GO TALKIE'

SINCE the making of the John McCormack talking and singing picture, now at the Majestic, many Irish theaters have been wired for sound pictures, and by April 1 the total number of wired houses in all of Ireland will be 34.

When this picture is released next summer for the foreign market, after its American premiere, more than half the Irish cinemas will probably be equipped with "talking picture" apparatus.

At the present time five out of 32 motion picture houses in Dublin are showing talking pictures with two more houses wired in Belfast and one in Cork.

Amusements Amusements

NEVER NEVER NEVER!
has the press so unanimously acclaimed a talking motion picture!

The enthusiasm of the Boston Critics Echoes the Verdict of Thousands of Theatregoers Now Storming the Box-Office of the Majestic Theatre…

WILLIAM FOX presents
JOHN McCORMACK
"SONG O' MY HEART"
By TOM BARRY
Directed by FRANK BORZAGE

LIKE A BREATH OF FRESH AIR!

"Not only is the McCormack voice reproduced in all its full beauty of tone and feeling, but the great tenor proves to be a most natural and ingratiating actor." —Prunella Hall, Boston Post.

"If it were not for its many highly artistic features, John McCormack's first sound film would be acclaimed largely as a new triumph of the machine. Surely the faithfulness with which the tenor's voice is reproduced by mechanical means is sufficiently amazing to relegate other features to the background." —Boston Transcript.

"John McCormack in 'Song O' My Heart' is the peak achievement of the talking screen—there is a gentleness about the story that is invigorating—a wholesomeness that is refreshing in the extreme—adorable naturalness in Maureen O'Sullivan and Tommy Clifford, two 'finds from Ireland."—Harleigh Schultz, Boston Evening American.

"'Song O' My Heart' is a splendid achievement, immense entertainment—Frank Borzage has directed the famous singer with consummate craftsmanship—the story is sweet and wistful—it is filled with moving sentiment—grand comedy is supplied by J. M. Kerrigan and Farrell Macdonald."—Helen Eager, Boston Traveler.

"Certainly nothing clearer or more authentic has ever come from a magic white cloth than those voices of 'Song O' My Heart.' If you don't believe it, go and hear them for yourselves and depart, converted and convinced." —W. E. G., Boston Herald.

"John McCormack heard with delight at the Majestic—that there was no disappointment was evident by the applause for every number." —Boston Globe.

2:30 - - TWICE DAILY - - 8:30
SUNDAY NIGHTS AT 8:30 ALL SEATS RESERVED
PRICES: Nights ... 50c to $2.00 [illegible] All other Mats. 50c to $1
AVOID STANDING IN LINE
MAJESTIC THEATRE
POSITIVELY ONLY NEW ENGLAND PRESENTATION UNTIL SEPTEMBER

Amusements Amusements

LAST OPPORTUNITIES TO SEE
NANCY CARROLL in "HONEY"
PAUL ASH Geo. Dewey Washington IN PERSON
At 1:10, 3:30, 7:05, 9:25
BEGINS TOMORROW—Paramount All-Talking
CHARLES "BUDDY" ROGERS in "YOUNG EAGLES"
With Jean Arthur and Paul Lukas
Get the Gasp of Your Lives, the Thrill of Danger, and Throbbing Pulse of Love
Walter Hagen (The Haig) & Leo Deigel in "Match Play," Great Golfing Film.
On the Stage BORIS PETROFF'S Sparkling Publix Revue "THE TOP 'O THE WORLD" with Bert Gordon
Return of the Great DAVE RUBINOFF
Masterful Musical Marvel
METROPOLITAN

TODAY
Matinee Luncheons Served 11 to 2
Dinners 5 to 9
No Cover Charge
HOLLYWOOD INN
TREMONT and STUART STREETS
Supper DANCE TILL 2 A. M.
Perley Breed and his Hollywood Inn Orchestra
VICTOR F. FINI Personal Direction
Tel. Hub. 3154

The OASIS
46 WINCHESTER ST. AT PARK SQ.
Winchester Street off Arlington
BOSTON'S MOST BEAUTIFUL
American-Chinese Restaurant
Dine—Dance—Cabaret
NO COVER CHARGE
FRIDAY—NOVELTY NIGHT
VIN VINCENT'S OASIS ORCH.
STEPHEN HUNG Mgr
For Reservations LIB. 8542

Neighborhood Movie Directory on Page 10

Amusements Amusements

OLYMPIA WASHINGTON ST. PUBLIX UPTOWN HUNTINGTON AVE.
STARTS FRIDAY
The Surprise of the Year!
"Show Girl in Hollywood"
WITH ALICE WHITE as "DIXIE DUGAN" JACK MULHALL
Blanche Sweet Ford Sterling
The Real Lowdown on Hollywood and the Talkies: A Riot of Song-Talk-Dance!
Coming! PUBLIX PAGEANT OF PICTURES
LAST TIMES TODAY TOMORROW
"SONG OF THE WEST"
JOHN BOLES VIVIENNE SEGAL JOE E. BROWN
The Old West Lives Again in This the FIRST Outdoor All Talking-Singing-All Color Picture of the Talking Screen.
A Warner Bros. Vitaphone Motion Picture

Amusements

RKO KEITH'S
LAST 3 DAYS
"CASE OF SERGT. GRISCHA"
Added Organ and Screen Features
ARE YOU THE GIRL WITH The Golden Calf
SEE AND HEAR EL BRENDEL With MARJORIE WHITE In This Musical Show
"GOLDEN CALF" MIDNITE SHOW
Fri. at 11:30 Seats Reserved All 65c Now on Sale

RKO KEITH-ALBEE
Now—On Stage
ROSE'S 25 LILLIPUTIANS
With the World's Only Midget Band
Joe Thomas Sax-o-tette—Others
On the Screen
Talking-Musical Version of Booth Tarkington's Famous Story
"CAMEO KIRBY" with J. HAROLD MURRAY NORMA TERRIS
Mornings—25c

GLOBE 2—BIG ALL TALKIES—2
RICHARD DIX in "7 Keys to Baldpate"
Also "TROOPERS THREE"—SUN., "HAPPY DAYS"

SOON! "MAMBA" IT HAS EVERYTHING!

LOEW'S STATE
WM. HAINES
IN "THE GIRL SAID NO"
M G M's ROLLICKING ALL TALKING COMEDY
With LEILA HYAMS-MARIE DRESSLER-POLLY MORAN
Screenings at 12:25-2:45-5:05-7:25-9:45
LATEST HAL ROACH ALL-TALKING COMEDY
Hearst Metrotone News

LOEW'S ORPHEUM
GRETA GARBO TALKS
In M-G-M's Adaptation of Eugene O'Neill's
"ANNA CHRISTIE" Chas. Bickford Marie Dressler Geo. Marion
Shows at 9:15 A. M., 12:15, 3:15, 6:15, 9:30 P. M.
HEARST METROTONE NEWS
LOEW'S GREATER VAUDEVILLE
Shows at 11 A. M., 2, 5, 8 P. M.
ANITA STEWART Famous Motion Picture Star
IN PERSON & OTHER BIG ACTS

SOON! "MAMBA" STARTLING POWER!

HOWARD BURLESQUE REVIEW
MUTUAL BURLESQUE with TERESINA
MALONEY-BOUQUILLON FIGHT PICTURES
ALWAYS SOMETHING DOING [illegible]
MIDNIGHT SHOW EVERY FRIDAY—11:30 P.M.

HOLLIS 2 WEEKS ONLY
Evenings at 8:15 Matinees at 2:15
STRATFORD-UPON-AVON FESTIVAL COMPANY
Mat. Today—"Julius Caesar"
Tonight—"Merry Wives of Windsor"
Thurs.—"Hamlet"
Fri.—"Twelfth Night"
Sat. Mat.—"Midsummer Night's Dream"
Sat. Eve.—"Macbeth"

TREMONT $2 MATINEE TODAY EVE. at 8:15
ALL EVES $1. to $2.50—ALL MATS $1. to $2
GEORGE M. COHAN in His Own Play "GAMBLING"
Original N.Y. Cast incl. MARY PHILIPS

MODERN BEACON EGYPTIAN
NOW!
2—FIRST RUN ALL-TALKING FEATURES—2
LAUGHS—THRILLS—HEART THROBS!
TIFFANY Presents "SWELLHEAD"
With JAMES GLEASON—JOHNNY WALKER
ALSO—The Most Unusual Drama in Years!
"HIGH TREASON"

BOWDOIN VAUDEVILLE IN PERSON
NORMA TALMADGE in "NEW YORK NIGHTS"—TALKIE
"THE SHIP FROM SHANGHAI" with CONRAD NAGEL—TALKIE
MALONEY-BOUQUILLON FIGHT PICTURES
CONTINUOUS FROM 9:45 A.M.
[illegible]

BOSTON'S THEATRES & HITS
Direction Lee & J. J. Shubert Tel. Han. 4520
WILBUR—Mat. & Eve.
WALTER HAMPDEN
—IN—
"CAPONSACCHI"
Thursday Eve.—"Caponsacchi"
Extra Performance, "Hamlet"
Sat. Eve., April 5. Seats Now
LYRIC Formerly B. F. Keith's, Tremont or Washington, Near Avery. 50c to $2.50. Mats. 50c to $1.50
"The CHOCOLATE SOLDIER"
Libretto by Leopold Jacobson and Rudolf Bernauer, English version by Stanislaus Stange
with CHARLES PURCELL
Alice MacKenzie, Vera Ross, John Dunsmore
PLYMOUTH NIGHTS 50c TO $2.50
"LITTLE ACCIDENT" A LAUGH RIOT!
MATS. WED. & SAT. 50c to $1.50
with THOMAS MITCHELL AND THE NEW YORK CAST
SHUBERT TONIGHT MAT. TODAY
[illegible]
THE NEW MOON
DIRECT FROM A YEAR AND A HALF IN NEW YORK
with EVELYN HERBERT ROBERT HALLIDAY AND ENTIRE BROADWAY CAST ENSEMBLE OF 150

REPERTORY From 2 Cont. Prices: Before 6 P. M., 35c, 50c; After 6 P.M., 50c, 75c
"China Express"
Starting Sunday
DIE MEISTERSINGER

GAYETY MUTUAL BURLESQUE 2:15 & 8:15
"WINE WOMEN AND SONG" Also All Star Acts

WALDRON'S CASINO "HIGH HEELS" BURLESQUE

PARK LAST 2 DAYS OF LAUGHS
Charlie MURRAY and George SIDNEY
"The COHENS AND KELLYS IN SCOTLAND"
Universal's 100% Talking Hit
Starting FRI., MARCH 28
Jack Holt "VENGEANCE" | Virginia Valli "GUILTY"
GREATEST TWIN BILL OF TALKING FILMS

SCOLLAY SQ.
ON THE SCREEN 12-3:15-7:15-10:15
A FLAMING ROMANCE OF OLD MEXICO
"MEXICALI ROSE"
with BARBARA STANWYCK & SAM HARDY
ON THE STAGE 2-6-9
CAPTAIN ADAMS offers ODIVA AND THE HUMAN SEALS
OTHER STAR ACTS

FENWAY
A Dramatic Smash!
RUTH CHATTERTON in "SARAH AND SON"
Shows 1:05 3.15—5:20 7:30—9:40
Paramount's All Talking Motion Picture Sensation

SOON! "MAMBA" FIERY EMOTION!

COPLEY Eves. 8:30 Tues., Thurs. & Sat. 2:30
"D. C. M." Distinguished Conduct Medal
A NEW WAR COMEDY by EVELYN GLOVER

SOON! "MAMBA" LAVISH SPLENDOR!

BRUINS LOSE; BOUCHER'S LEG BROKEN

EVENING AMERICAN SPORTS
FOR SPORTS—CALL LIBERTY 4000 WEDNESDAY, MARCH 26, 1930 FOR SPORTS—CALL LIBERTY 4000

Oliver Is Only Red Sox Rookie to Make Grade

FLATLEY SAYS

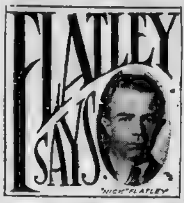

Rules Committee Decides on Minor Grid Changes

THE football rulers had a sensible spell and didn't do much to the game this winter—just tacked a couple of counts onto the shift play rule—a good idea, that—the collegians were so smart they could count four while the referee was fixing his belt—they will show the world that six isn't a real handicap, nohow, this fall, but the snappy teams will not be able to get away with murder—pretty soon the boys will have time to ramble to the sidelines for tea between shifts, a la cricket.

It just gives the officials a few more jobs, and these boys have plenty as it is—they will soon be derricked onto the field wearing diving suits, microphones, seismographs, split second watches and steam calliope attachments—which they should, at that, to drag down the big dough some of them collect—the toot of the whistle has broken more hearts and ruined more lungs than gas bombs—but the game is getting even with the tooters—the added burdens may cut down the horde of spring officials, which would be all right by us and the coaches.

FOOTBALL is such a good game now that it's only human nature to change it.

Maybe Fights Are Not in the Bag, After All

VITTORIO CAMPOLO, the leaning tower of the Argentine, drew the worst of the decision in his row with Johnny Risko the other night—the fans all were for stout-hearted Johnny, but they boo-ed voluminously when the decision went his way—this gives a particularly good angle on this peculiar ring racket—Madison Square Garden owns the huge puncher from the pampas; he was supposed to have all the edge in his Garden quarrel, just couldn't lose—it was in the bag, as most fights are supposed to be, according to the knockers—yet Campolo undoubtedly won, and was handed the works—Risko licked him down in Florida and was robbed—now Campy wins where he's supposed to, and gathers nothing but the runaround—the smart boys always are supposed to be doing things with the ring: but they flop remarkably often, where smartness would count most—it may be all wrong, but the evidence usually points the other way when the squawkers' case seems about to be proven.

A POET down in Providence has decided to turn wrestler. He will, probably, be known as the verse wrassler of history.

Something to Remember on Rainy Days

REMEMBER when tickets couldn't be given away for hockey games in Boston—when fighters held court in the popular bars, and sold tickets for their own scraps—when big league ball players could chisel in anywhere, and crash gates by showing their cigarette picture cards — when amateur athletes were tickled to death to get a two dollar watch—when the bar tenders could give favored customers Annie Oakleys to anything in town—when 75 cents was tops at any ring show—when ball players and battlers wore sweaters and caps to social functions, if any—when two bits was considered a fearful boost for tickets to anything popular—when a tailor made suit set a guy apart as a standout—when a college chap could start a riot anywhere by just mentioning that fact.

THERE were 336 entries for a ping pong tournament in New York. Which converts the parlor table game into a racket.

Sarah Palfrey Youngest on International Team

DID you know that Sarah Palfrey is the youngest tennis player ever to be named on an international team—that the same Sarah is bound to succeed Helen Wills—that Honeyboy Finnegan is ready to comeback, but shouldn't—that any fair heavyweight could plaster Carnera, but none will get a shot at him—that Francis Ouimet is likely to grab off the English amateur crown—that the athlete-writer business is about washed up—that most of the golfers who play the southern tournamen's have to wire for transportation home—that sweepstake tickets on the Boston Marathon seem to have dropped out of the market.

BRUINS LOSE; BOUCHER'S LEG BROKEN

By BILL GRIMES

IN spite of the fact that the Bruins needed only one game to win the title, the Montreal Maroons refused to change their style of play last night, and were rewarded with a 1-to-0 decision after 86 minutes and 27 seconds of the hardest fought hockey ever played in a championship series.

The Maroons have played defensive hockey from the start of the series. They have been waiting for the breaks which failed to come until almost a half hour of overtime.

Bill Grimes

The play which brought the Maroons their first victory had horseshoes all over it. Jimmie Ward went down the right wing and he was ridden into the corner but managed to get off his pass.

Archie Wilcox, who had started the play, was jockeying around in front of the Bruin net trying to shake off his coverers. While he attempted to body Wilcox out of the play, Eddie Shore fell in front of the Boston goal and pinned Tiny Thompson up against the goal. While Shore and Thompson were tangled up Wilcox grabbed Ward's pass out and drove it home for the only tally of the evening.

Although there was more or less rough stuff going on during the entire game, the contest was not in the same class as the second Montreal game in this line. Hooley Smith refused to be quelled because he was playing before a hostile crowd, but Dave Trottier was tame.

Boucher's Leg Broken in Collision

One serious accident marred the game. In the overtime period, Marty Barry collided with George Boucher and the Maroon defense man received a broken leg.

At the start of this championship series, the Maroons adopted a style of defensive hockey which they have held to religiously. Evidently the board of strategy figured out that the Bruins' scoring strength was Harry Oliver and Dit Clapper

The Maroons have been out to stop Oliver and Clapper, but these stars have come through with four of the six Boston goals. The Maroon defensive tactics worked out to perfection, as far as scoring was concerned last night, although both Oliver and Clapper turned in stellar performances.

By sending their left wings up to the Boston blue line at the start of a Bruin attack, with instructions to pick up and cover either Oliver or Clapper closely, the Montrealers figured that they could stop the Rossmen.

While the left wings were coming down with the Boston right wingers, the Maroon center and right wingers drifted back to their own blue line and turned the attack to their right. This style of play gave Montreal four men to take care of two, providing Oliver or Clapper were unable to shake themselves free.

Bruins Defense Failed in Third Game

There is no disputing the fact that the Bruins did not display their usual smooth functioning offense last night. Of course, Harry Oliver and Dit Clapper were in for clean shots during the long game, but their combination was not clicking up to standard.

Marty Barry and Dutch Gainor were the outstanding Bruins. Upon this pair fell the task of carrying down through that tough Maroon defense. The Montrealers were hitting the boys hard every time they attempted to go through but not once did either Barry or Gainor falter. They took a terrible beating and displayed a brand of gameness seldom offered in any professional sport.

Evidently, the Bruins relied upon Barry and Gainor to carry down and feed their wings. They made

Continued on Page 20, Column 1

Final Standings in Canam League

FINAL STANDING OF THE CLUBS

	Won	Lost	Tie	Pts	For	Agst
Providence	24	11	5	53	130	95
Philadelphia	20	16	3	43	120	121
BOSTON	17	18	5	39	130	126
New Haven	14	19	6	34	94	111
Springfield	14	23	2	30	96	150

LAST NIGHT'S RESULTS
Providence 6, Philadelphia 1.
Springfield 6, New Haven 2.

MAROONS WASH UP 1-0 VICTORY OVER BRUINS' SHORE

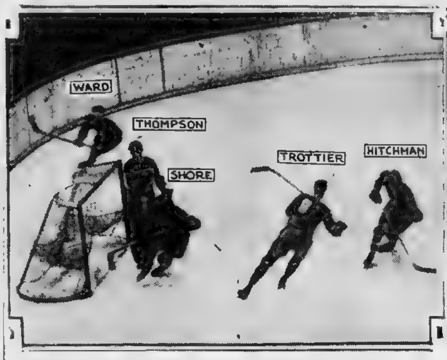

Eddie Ehore is only one man on the Bruins team, but he came very near stopping the Montreal Maroons at the Garden in the third game of the N. H. L. playoff series. Eddie is shown in the photo above helping make sure that a save by Tiny Thompson in the first period would not result in another try by the Maroons.

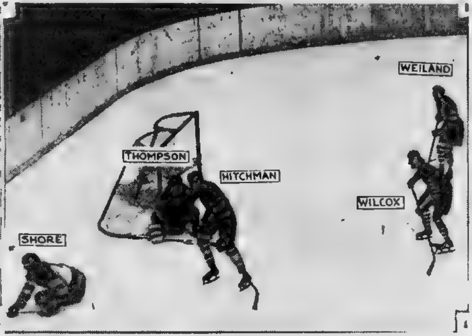

The 1-to-0 victory by the Maroons means that they will play the Bruins again tomorrow night at the Garden. Eddie Shore was in the middle of every play, and did valiant work in halting the Maroon attempts to score. In the sudden death period, Wilcox, Maroon defense man, shot the only goal to win the game. (Staff photo.)

B. C. Restores Hockey on Sport List

Boston College's graduate athletic board has unanimously voted to restore hockey to the list of B. C. sports.

The graduate athletic board was opposed to the removal of hockey last winter but the authority was in the hands of the president of Boston College and it was decided to try it out as an experiment.

The vote of the graduate board will be a recommendation to the B. C. president and it is expected that he will sanction the restoration of the ice sport.

With a minor "B" as a reward for their labors, it is expected that many new members will join the golf, tennis and fencing teams and give all three additional strength.

HOLY CROSS IN COLLEGE GOLF

Holy Cross College golf team will appear for the second time in the Intercollegiate Golf League. The Crusaders seem likely to win a real reputation on the links.

Jerry Baxter of New York and Tom Earls of Cincinnati are the only remaining letter men, but there are many fine players in the sophomore class, who provide the nucleus for a strong team. They are Fred Mayer, Rye, N. Y.; Henry Doyle, Worcester; Jack Kerrigan Fall River; Tom Dwyer, Rochester; Joe Flatley, Manchester, and Joe Fay, Boston. All have done well in competition play.

The schedule is:

May 5, Harvard at Boston; 9, Georgetown at Worcester; 10, Princeton at New Haven;* 16, Bowdoin at Worcester, 17, Dartmouth at Boston; 21, Yale at Hartford, 23, Williams at Boston; 24, Brown at Boston; 28, Worcester Tech at Worcester; 29, Boston College at Worcester.

Leonidas, 66 to 1 Shot, Wins Classic

Lincoln, Eng., March 26 (AP)—Leonidas II, ridden by H. Beasley, today won the Lincolnshire handicap, the first important race of the 1930 flat racing season.

Leonidas II is by Teddy from Helena Detroie, owned by M. Boussac. J. McLean's Culzean was second and Sir G. Noble's Knight Error was third. Thirtyone ran. It was the 74th running of the famous handicap over the mile course.

Leonidas II, which was an outsider at 66 to 1, captured the race by three lengths. There were two lengths between second and third Culzean was quoted at 40 to 1 and Knight Error at 28 to 1.

The stakes were £1000 with extras.

Handball Tourney Starts Tonight

The first round of the New England doubles handball championship will be played tonight at the East Boston gymnasium under the direction of the Boston park department.

Matches this evening are: M Dray and Upham vs. Page and Timilty, Driscoll and Al Gould vs Crowley and Beauvan, Petre and Benedict vs. Breen and Tobin, Novak and Meneva vs. winners first match.

OXFORD GOLF TEAM WINS

Hoylake, Eng., March 26 (AP) Oxford, captained by an American and with two other Americans on its team, won the annual golf contest with Cambridge today after two days of play in foursomes and singles.

Capt. Bobby Baugh, of Birmingham, Ala., led Oxford to victory with a smashing triumph by a margin of 4 and 3 over Eric Prain, Cambridge leader, in a 36-hole match.

Charles Sweeney of New York and London, Baugh's partner in a one-sided win over a Cambridge pair in the foursomes yesterday, also won in decisive style, defeating W. C. Carr of Cambridge, 6 and 5.

All three of the Americans won their matches, as Harry Scheftel of New York and Paris, came through successfully against J. D. Kerr of Cambridge

The final score of the competition was Oxford 12, Cambridge 3, the Oxonians taking eight of the 10 singles matches today after having won four of the five foursomes yesterday.

Sweeney Superior Over Carr in All Departments

Sweeney was superior to Carr in all departments of the game in their morning play, but his putting was the telling factor. He holes several difficult rollers in addition to playing a sound long game

The American took the lead for the first time at the sixth with an eagle three following this with a fine three at the seventh for a two-up margin. Thereafter Carr was fighting a losing battle

There was a close battle between Baugh and Prain in the forenoon Many bunkers were still waterlogged and the special rules adopted on account of the conditions gave Prain an early advantage.

Mickey O'Neil Is Released by Cards

Bradenton, Fla., March 26 (AP) George "Mickey" O'Neil, National League backstop, was given his unconditional release by the St. Louis Cardinals to allow the retention of Gus Mancuso. O'Neil, whose arm went bad on him, was rounding into good shape this spring, but Mancuso will have to be carried by the Cards under Commissioner Landis' ruling.

O'Neil, a St. Louis boy, immediately started dickering with Manager Bill Killefer of the St Louis Browns.

Grays Hold Practice

Providence, March 25 (AP) Manager Eddie Onslow put 14 Providence Grays candidates through an easy practise season here today, the first of the spring training season. Tomorrow 25 candidates will be on hand for work.

Bruin Tickets on Sale Till Ten

The Bruins hockey management has made arrangements through the Boston Garden to keep the box office for the fourth playoff game of the series with the Maroons open until 10 o'clock tonight, so that all season ticket holders will be taken care of.

The only ticket sale will be at the Garden offices.

Fans Are Fickle

—By DAMON RUNYON—

SOME great big powerful thinker once got his noggin to working and evolved the ponderous thought, "The fans are fickle." I do not know why he didn't add "and simple."

I suppose one thought at a time is enough for a great big powerful thinker

But the overpowering truth of the thought he thunk was brought home to me while squatted in Madison Square Garden t'other evening. The fistic fans there gathered had started out rendering unto Victorio Campolo, the Beanpole of the Argentine, the good old Bronx cheer, because Victorio was boffing Rubbery Blubbery Jawn Risko athwart the ears with what the fans construed as the 'rabbit punch.'

Damon Runyon

It was nothing of the sort. The so-called "rabbit punch" is a blow to the back of the neck delivered with the outer edge of the palm, so to speak, or with the wrist

• • •

THE Beanpole was clouting old Hub-Blub with the face of his clinched fist in a perfectly orthodox and legitimate manner. Possibly twice, or three times, he did employ an imitation of the "rabbit punch," for which he was promptly warned by Arthur Donovan, the referee, but in the main the blows he landed on the adamant rear of Jawn's sconce piece were quite okay

But some of the fans squealed bloody murder every time the Beanpole socked Jawn in this wise, and presently Donovan was occasionally cautioning Victor for wallops that would pass scrutiny from the Marquis of Queensberry himself

• • •

THEN suddenly the same fans who had been shrieking about the iniquity of Victorio's blasts decided that the stranger from the Pampas was being persecuted and began crying aloud their opinion of the referee

Possibly the fact that it was apparent that old Campy was slowly forging ahead in the battle had something to do with the change in sentiment.

Old Rudolph Ringworm may loathe and despise a bloke at the beginning of hostilities, but he commences to dearly love that bloke if the bloke looks a winner.

It's human nature the world over to be with the front runner. When Risko and Campolo stood together in the center of the ring, a giraffe against a mud turtle, the sympathy of the crowd was with Rubbery Blueberry Jawn

• • •

THE smaller chap always draws the sympathy, especially if he is a game, willing fellow like Risko.

But even size doesn't hold the sympathy for a loser. The crowd

Continued on Page 21, Column 3

FRIEDMAN SET FOR MONTE

Al Friedman of Roslindale and Joe Monte of Brockton will do battle in the Garden Friday night and then the debonaire depot will close its doors to fights until April 25.

Monte has been training with Ug Gibson, Archie Skinner, Jack Moulton and Tom Kirby for the past week at Toland's gym. His punching has been so savage that now only Kirby is left as spar-boy. He will wind up his training tomorrow, supremely confident of victory over Friedman

Pat McCarthy of Roxbury, now a full-blown heavyweight, will return to the ring to meet Sam Weiss of Philadelphia in the 10 round semifinal bout, and in the preliminaries, Jack McCarthy will be paired with Jimmy Mantell, Dan Regan with Jack Fugard, Mel Aragon with Al Linzi, Freddy Lattinzo with Gene Rochon, and Joe Vincha with Big Boy Burlap.

MACK SHOW PUT OFF TO MONDAY

Eddie Mack of the Argonne A. A has put off his show, scheduled for tomorrow night, until Monday. The managers of all the fighters have agreed to the shift and the card featuring Billy Wallace, Andy Callahan and the Perlick twins will go on as previously announced

Mack was moved to make the change, because he figures, and wisely, that the Bruin-Maroon playoff game at the Garden would attract the ring fans. The promoter, like most of Boston, had believed the Bruins would clean up the series in straight games.

Sonnenberg Sends Count to Hospital

Worcester Mass., March 26 (AP) Gus Sonnenberg, heavyweight wrestler, today had won his second match within a week by contests in which his opponents were so severely injured they were unable to continue

Count George Zarynoff of Russia was tossed from the ring here last night after an hour and 11 minutes of wrestling and had his arm badly gashed on an iron ring support.

He was taken to the City hospital and Sonnenberg given the match The Russian had had the better of the grappling

Last Thursday night in Boston, Henri Di Glane, French wrestler, fell through the ropes with Sonnenberg on top of him and was taken to the hospital, unable to continue. He had won the first fall.

2 Tech Oarsmen Lost to Squad

Two M. I. T. varsity oarsmen were lost to the squad due to injuries and sickness. Fetters, stroke both in the varsity and junior varsity boats, will be lost for two weeks with a leg injury. MacLeod, who has been at No. 3 on the varsity, will be out for a week, due to a cold.

Tiger Six Oft to Battle Arrows

The Tigers will leave for Philadelphia at 10.45 tonight and will meet the Arrows of the Quaker City in the first game of the Canadian-American League playoff there tomorrow night. Every man on the Tigers' roster, Manager Eddie Powers and Trainer Frank Jones will make the trip

The clubs look with confidence on the series with Philadelphia, if the Bengals can win or tie in Quaker City they will be decided favorites to mop up the total-goal series when the second game is played in Boston Garden, Saturday.

The Tigers worked out in the Garden this morning and Manager Powers expressed himself as satisfied with the physical condition and mental attitude of the team.

Chicago Clubs Open Gates to Kids

Chicago, March 26 (AP) Good news for baseball hungry 'kids.'

As a part of an organized campaign to reawaken interest in baseball among boys, all major league clubs may permit them to see free four or more games each week during the 1930 season

Chicago's major league clubs, the Cubs and White Sox, already have agreed to have four "kids' days" a week and may increase the bargain to every day except Sundays and holidays

With other club owners and Commissioner Kenesaw Landis behind the movement, other clubs, major and minor, are expected to follow suit.

Carnera Takes on Trafton Tonight

Kansas City, March 26 (AP)—Primo Carnera, 270-pound Italian carpenter, tonight will attempt to increase his string of knockout victories at the expense of George Trafton, Notre Dame and professional football star, who previously donned the padded gloves to defeat Art Shires, Chicago White Sox first baseman

Although fans are frankly skeptical of Trafton's chances against the foreign man mountain, the former football player today expressed confidence that he will stay the limit

Allison and Bride Off for Europe

Austin, Tex., March 25 (AP) Wilmer Allison, member of the 30 Davis cup tennis team, was married tonight to Miss Anne Caswell, daughter of Mr and Mrs W T Caswell of Austin. John Van Ryn of Orange, N. J., Allison's teammate, was best man. The couple left for a trip abroad

Arsenal Soccer Team in the Final Round

Birmingham, Eng., March 26 (AP) Arsenal and Huddersfield town won their way to the final of the English Football Association cup competition today.

Arsenal defeated Hull City one goal to none in a replayed game from the semi-final round.

FEW CHANGES IN TEAM LIKELY

By JOE CASHMAN

PENSACOLA, Fla, March 26 Only one of the more than a score of new players brought South for a trial with the Red Sox four weeks ago is sporting the rating of a regular as the club is preparing to break camp and head for home.

After giving everybody an equal chance to prove his worth, Manager Heinie Wagner has finally split his squad up into first and second teams so as the nine he intends to use at the start of the season may get used to working together, and the only rookie in the regular lineup is Tom Oliver.

Joe Cashman

The fly-chasing wizard from Little Rock is down as the centerfielder while Jack Rothrock, owner of that berth last season, is listed in right

Otherwise, the team is the team as last season with Todt on first, Regan at second, Reeves at third, Rhyne at short and Scarritt completing the outfield trio.

All the pitchers and catchers were members of the team a year back except Ben Shields, and there isn't a chance of the big southpaw being able to pitch regularly until the season is well under way.

Rookies Still Have Chance to Make Grade

The splitting of the squad doesn't mean that Wagner was definitely decided on his starting line up. On the contrary, he would prefer to present a team that packs more punch and if any of the second stringers show to advantage with the stick on the way North, room will be found for him among the regulars.

It does mean, though, that, to date, Oliver is the only new comer who has convinced the pilot that he is better than any of his more experienced rivals

During the winter months when the prospects of the various big league outfits were being discussed, it was the consensus that such players as Sweeney, Miller and Winsett would strengthen the Red Sox considerably.

All had hit for a million more or less in the minors and would furnish the punch which would make the Wagners mighty dangerous, agreed the experts.

Not a word about Oliver. Either because he wasn't known or wasn't believed to possess the ability to make the grade, he was ignored entirely when he was drafted by the Athletics or, a few weeks later, when the Sox claimed him on waivers

Yet, the highly-touted rookies are still also rans in the race for regular jobs while Oliver won himself on the very first day out, has it now and will still have it when the season opens, beyond a doubt.

Bob Quinn Has Had Poor Luck With Team

Bob Quinn hasn't had many breaks since he bought the Red Sox more than six years ago. He has spent several fortunes and tried out hundreds of ball players in a vain effort to give the Hub a winning club

But he certainly was fortunate when he picked up Oliver and if luck stays with him and a few of the new men supposed to be wonders also come through, he may succeed in his ambition this year.

That's not as improbable as it may sound None of the other recruits will probably ever become as great as Oliver, but from what we can learn, both Sweeney and Miller are very slow starters and much better performers than they ever appear to be in the spring

Let them show enough to be made regulars and the Red Sox will be far stronger than they have bee at any time during the past dozen years

Hub Boxer Beaten

New York, March 26—Murray Elkins of Harlem received the decision over Mike Sears of Boston at the new Lenox Sports Club.

Fights Last Night

BY THE ASSOCIATED PRESS.

New York—Joe Cook, New York, outpointed Georges Baldue, New York (10).

Milwaukee, Wis.—King Tut, Minneapolis knocked out Lope Tenorio, New York (4).

Indianapolis—Jackie Dugan, Louisville outpointed Lew Perry, St. Louis (10).

Greenville, Miss.—Eddie Goldberg, St. Louis, outpointed Louis Andrews, Memphis.

Fall River Eleven Fights for Soccer Title Sunday

GRAND FINAL AT POLO GROUNDS

THE soccer championship of the United States will be at stake at the Polo Grounds, New York, on Sunday, when Fall River meets Bruell Insurance American Hungarians of Cleveland.

Fall River has won the cup, presented by Sir Thomas Dewar, twice.

"How can I say that Fall River will beat Bruell?" commented Sam Mark, owner of the New England club, in the course of an interview. "I have never seen them play, but I had a representative in Cleveland, so confident was I that my team would be in the grand final, and he reports that we shall possibly have greater difficulty in beating the insurance team than we had in disposing of Bethlehem.

"They have probably insured themselves against defeat," added Sam, with a smile. "And now I am beginning to wonder if we can bring home the bacon. We have got the cup final temperament, at least, if we have nothing else. That counts for a great deal. If we have luck, we've got the pluck."

It is a new experience for the Cleveland team to figure in the latter stages of the nationwide competition for soccer supremacy, and they are out to make history.

The team will reach New York, Saturday morning, brimful of enthusiasm—always value for much, in a cup tie particularly—and a rousing reception awaits them.

BRUINS BEATEN BY MAROONS

Continued from Page 17

most of the Bruin rushes and were practically the only Rossmen, who, in order to draw in the defense and give their wings a chance to get inside, tried to knife through such rugged body checkers, as Duno Munro, George Boucher, Red Dutton and Archie Wilcox.

In spite of the terrific punishment they took, neither Barry or Gainor had any complaints to offer. Gainor looked as though he had fought 10 rounds with some pug who had a great left hand jab.

Bruins Suffer First Shut-Out of Season

In spite of the fact that the Bruins were shut out for the first time this season, there was no disgrace attached to their defeat. They fought as few teams have ever fought and they took their loss like real sportsmen. Every man on the team gave everything he had and they went down fighting, which is all any club can be expected to do.

Capt. Fred Hitchman was elbowed by Hooley Smith in the overtime period and judging from his actions, he suffered intense pain for the remainder of the battle.

The fourth game of the series will be played at the Boston Garden tomorrow night and promises to be one of the most hectic battles ever fought in any hockey arena. Naturally last night's long hard game took a lot out of both teams and the Maroons will be weakened by the loss of George Boucher.

The rush seat boys began to gather at the Garden at noon yesterday. The doors were opened about 5 o'clock and a near riot started.

"Flat" Walsh, the Maroon goalie, gave his greatest exhibition. He was peppered from all angles and very often by the Bruins, but they were unable to beat him. Flat just missed the hospital squad when he was accidentally hit by Cooney Weiland's stick.

Archie Wilcox will be the fair haired boy with the Montreal fans. The former Rhode Island Red is dangerous at all times and he has been a valuable asset to the Maroons.

Odie Cleghorn came down from Montreal, but the heat of the Garden proved too much for the former Pittsburgh manager. If it was uncomfortable for the spectators, imagine how the players must have suffered. Also, the ice was none too good and at times the puck was uncontrolable.

Foster Bars Datto Montreal Bout

Providence, March 25 (AP)—Edward C. Foster, chairman of the Rhode Island State Athletic Commission, today said he would not issue a license for the proposed bout between Young Montreal of Providence, and Johnny Datto of Cleveland.

Montreal, he said, was "through" and he would want Datto to guarantee to knock him out in the first round before he would sanction the proposed bout. His most recent victories include decisions over Bud Taylor of Terre Haute and Graton Charles of France.

Today, in the real estate columns of the Classified Ads, you will find scores of opportunities for profitable investment.

EVENING AMERICAN SPORTS

TAD'S FAVORITE INDOOR SPORTS

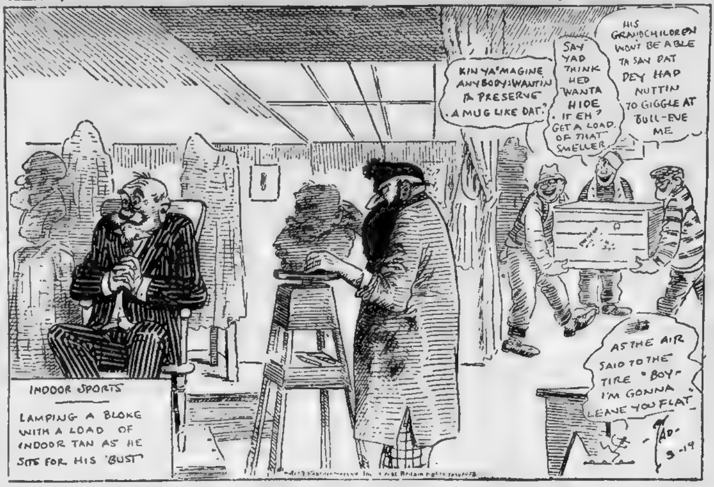
KIN YA 'MAGINE ANYBODY WANTIN TA PRESERVE A MUG LIKE DAT?
SAY YAD THINK HED WANTA HIDE IT EH? GET A LOAD OF THAT SMELLER
HIS GRANDCHILDREN WONT BE ABLE TA SAY DAT DEY HAD NUTTIN TO GIGGLE AT BULL-EYE ME
AS THE AIR SAID TO THE TIRE "BOY" I'M GONNA LEAVE YOU FLAT
INDOOR SPORTS
LAMPING A BLOKE WITH A LOAD OF INDOOR TAN AS HE SITS FOR HIS 'BUST'
TAD 3-19

SHERRY TRAINS FOR LEWIS

Jack Sherry, heavyweight champion of Ohio, started intensive training for his finish match with Ed "Strangler" Lewis at the Arena one week from tomorrow night.

The Ohio heavyweight, defeated but twice this year, trained at Arthur's gym on Cambridge st. with Al Thomas and a flock of sparmates. Sherry, rated as one of the most brilliant prospects in the country, has made countless friends in New England this year, and is confident that he will defeat the Strangler.

Sherry is one of the new crop of wrestlers to come to the front this year. Among their number is Bob "Bibber" McCoy, Henri Digiane, Ed George, Count Zarynoff and Sherry. They are the stars of tomorrow.

The semifinal bout is the greatest preliminary match Promoter Bowser has ever offered, for it will bring together Joe Malcewicz, Utica Panther, and Bibber McCoy, Cambridge favorite.

Boyd Exonerated in Opponent's Death

Tacoma, Wash., March 25 (AP)—A coroner's jury decided today that Frank Farmer, 39-year-old heavyweight boxer of Tacoma, died of natural causes superinduced by over exertion while engaged in a boxing bout with "Spark Plug" Joe Boyd here last night.

The jury exonerated Boyd and others connected with the promotion of the contest from any criminal charges.

Race Entries for Tomorrow

St. John's Park Entries

THURSDAY MARCH 27

FIRST RACE, Five and one-half furlongs, $700, claiming, maidens, three-year-olds and up (17): Enroute 110, Bab. Brown 98, Alma Clarence 98, Huon Time 109, Oleman River 106, Quick Trick 106, Radio Service 108, Royal Bells 101, Sure-a 103, Betty Chilton 103, Abigail 98, Aryan 103, Don Romano 103, Royal Hawk 103, Beverage 101, Miss Scota 105, Romance 103.

SECOND RACE, Five and one-half furlongs, $700, claiming, three-year-olds and up (18): xSusan Pat 108, xSandy Hatch 113, xCol Fallom 113, Paul Revere 108, Peter Fix 113, xBlack Wrack 113, xPens Chic 108, Donella 108, xLord Britain 105, xGotta Gonow 95, Royal Casta 110, xVital ize 108, xBrave Knight 105, xRegular Broom 95, Talky 110, xTheo Far 113, xGrace H 108, Ralbie 105.

THIRD RACE—One and one-sixteenth miles, $700, claiming, four-year-olds and up (14): Prig 118, xFair Justice 102, xThe Point 107, Beaumont 112, xWrackreen 107, xClearing 107, Mayor Walker 118, xChittagong 107, xGolden Tinted 102, xAngry Mood 102, xDeronda 113, Warfield 112, Maxwell 112.

FOURTH RACE, The Merchants Handicap, five furlongs, $800, three-year-olds (6): Rod Rack 100, Betty Ann 90, Purple Robe 98, Guilder 109, Megazza 106, Title Oak 108.

FIFTH RACE, The Florida East Coast claiming purse, $700, three-year-olds, one mile and 70 yards (6): xLady Clarence 98, Lord Concord 112, Alamae 109, xBirdie Wrack 109, Pessimistic 108, Spandaft 109.

SIXTH RACE—The Florida Yacht Club claiming purse, $700, four-year-olds and up, one mile and 70 yards (10): Clarifier 108, Fortunate Mann 113, xFair Catch 100, Aviator 113, Spurrier 110, Corinne Star 108, xLaurie 108, xGlaineswood 113, xLonesfish 108, xDeterman 108.

SEVENTH RACE—One and one-sixteenth miles, $700, claiming, four-year-olds and up (13): xSeventeen Sixty 107, xTry Again 13, Manuelita 107, xPrincely 107, xDixie Beauty 108, xLanoll 107, xPeternal 113, Trotis 107, xGnome Second 107, xPunter 107, xSister Pat 102, xFire Under 113, Color Sergeant 118.

Jefferson Park Entries

THURSDAY, MARCH 27.

FIRST RACE—Three and one-half furlongs, $800, allowances, maidens, two-year-olds (18): Allegretto 18, Peace Johnny 118, Afrost 118, Crooning 115, Little Love 115, Nehigh 115, Peggy J 115, Bright Outlook 118, Little Pan 115, Sorry 115, Sonny Fronk 118, Zinn 118, Lacobshy 115, Jeanne Seremba 115, Lexington Girl 15, Lord Atwell 118, Irritation 115, Nervator 118.

SECOND RACE, Five and one-half furlongs, $800, claiming, three-year-olds and up (18): Flora Lexy 111, Maggie B. 111, Pinon 111, xChance 106, xWatch On 111, Marble h 116, Prince Dolan 113, xGolden Brown 111, xWee Gentleman 111, Miss Paradise 111, Maddenstown 116, xWindy 113, xTower 111, xCharming Lady 108, Shanty McCarty 116, xToffee Young 111, Malolo 120, xKing Halma 113.

THIRD RACE—Six furlongs, claiming, $800, three-year-olds and up (11): Flying Ambassador 109, Stupendous 108, Black Flyer 113, Earl of Warwick 117, xThomas Seth 105, xPortaur 103, xPatsy Jane 107, xLa Golondrina 99, xCzarist 108, Bramabau 113, xLittle Gyp 108.

FOURTH RACE, Six furlongs, the Fontainebleau Purse, $800, allowances, four-year-olds and up (7): Gold Mint 110, Sawdust 103, Coots 115, Old Dutch 112, Virado 112, War Instigator 115, Smoldering 108.

FIFTH RACE—One mile and 70 yards, $800, claiming, three-year-olds and up (18): xChick Up 105, Fair Folly 94, Warbler 97, Balboa 107, xFavorit 2d 104, xBusthorne 105, Black Alice 104, xBumpsie Ray 109, Capt. Applejack 110, Cut Steel 100, Madam Emelie 105, xBogan 100, xWoodgain 109, Misnomer 107, Baby Deh 102, xLady Basil 97, Turf King 112, xFair Argument 109.

SIXTH RACE—One mile and a sixteenth, $800, claiming, three-year-olds and up (17): xShasta Bally 107, xFauso 107, Pretty Run 107, xDelegate 107, Sporting Vein 112, Watson 112, Black Cyclone 112, xWar Boy 107, Saucy Polly 107, xLunacy 91, aMit McGoey 112, First Pick 112, Red Blaze 112, xSlate 107, xStar Lane 107, xWind Flower 102, xJim Bell 107. (Division of the seventh race.)

SEVENTH RACE—One mile and a sixteenth, $800, claiming, three-year-olds and up (16): Colonel's Daughter 107, Mary B. 107, xKent L 107, xVendeuse 102, Norseman 112, xFar Away 107, Edward Gray 112, Lucky Judge 107, Evergreen Queen 102, Adieu 107, xWampee 107, xPeep O. 107, xCorral Boss 107, Know Me Gnome 112, xMaster Eddie 107, xFrances Rock 102. (Division of the sixth race.)

xApprentice allowance claimed.
Weather clear; track fast.

JEFFERSON PARK SELECTIONS

Thursday, March 27

1—Zinn, Little Pan, Nervator.
2—Charming Lady, Shanty McCarty, Watch On.
3—Little Gyp, Portaur, Thomas Seth.
4—Virado, Gold Mint, Coots.
5—aFir Folly, Bogan, Woodgain.
6—Saucy Polly, Wind Flower, Matt McGinty.
7—Adieu, Vendeuse, Edward Gray.
BEST—Zinn.

Today, in the real estate columns of the Classified Ads, you will find scores of opportunities for profitable investment.

Condition of Penn Boxer Is Unchanged

Philadelphia, March 26 (AP)—The condition of Oliver Horne, captain of the University of Pennsylvania boxing team, who is in the University hospital with a head injury, the result of a boxing bout, was today reported unchanged. His condition is serious. Horne was taken to the hospital after a bout in the intercollegiate tournament last Saturday.

Little Men
Big Men
Thin Men
Stout Men

What Would You Do Without Mitchell The Tailor
If I Were Not, Would Not Someone Have to Be?

A year ago I was advertising 15 ounce unfinished blue, double and twisted fabrics, $19.75. I have more of these goods from the same mill and the price will be the same as last year and no extra charge up to 60 breast. Blue double and twisted worsteds,

Suit to your Measure $19.75
Irrespective of size

On receipt of a 2c stamp I will mail to any part of the United States samples of this fabric, together with simple system of self meausurement. Or if a man lives within 50 miles of Boston, a postal will bring my man with a full range of suitings, together with this blue unfinished so that he can see the fabrics in the piece, for which I will take orders as low as $19.75

Mitchell the Tailor Inc.
145-147 Washington Street, Boston, Mass.
Open Evenings Until 9—Saturdays Until 10

WOOD REPORTS TO HARVARD SQUAD TODAY

Coach Fred Mitchell of the Harvard varsity baseball team expects W. Barry Wood, the Crimson's three-sport star, to report for the nine this afternoon at the cage on Soldiers Field for the first time this season.

Wood has been resting during the past few days after a strenuous season with the hockey team.

Mitchell said that Wood would in all probability fill in at first base, where there is an opening at present.

On last year's freshman nine Wood was a second baseman, and one of the hardest hitters on the squad. He led the team in number of home runs, more than doubling the number scored by all other members of the team combined.

Sam Batchelder, in his second day of practice, indulged in a long batting drill, lacing out several long wallops from the offerings of Red McHale. He appears to be a logical man to fill in the position behind the plate left vacant by Jim Dudley, who left college last June. Batchelder was also a member of the hockey team and delayed in reporting to rest up.

Harvard to Elect Ice Captain Today

Lettermen of the Harvard hockey team will meet this afternoon to elect a leader for the 1930-31 sextet. The selection of a captain is among Hardy Ellis, regular goalie of Brookline, Sam Batchelder, defence player, of Milton, and Johnny Garrison, wingman, of Newton, all juniors.

Ellis is mentioned as the probable selection of his teammates. His outstanding feats in the cage in the Yale series, and his generally excellent play in all games on the Crimson schedule during the past season, stamps him as a prominent and likely choice.

Tesreau Drops Three Green Veterans

Hanover, N. H., March 26—Jeff Tesreau, Dartmouth baseball coach, startled the players by dropping three former regulars on the eve of the squad's departure for a 17-game tour of the South.

In picking a group of 14 men, the Green coach replaced Howard Harvey, center fielder, and fastest man on the squad; Ed Stokes, first baseman, and Ed Jeremiah, infielder, who has been trying out at third base this season.

Coach Tesreau selected four hurlers for the trip. They are: Gunnar Hollstrom, Lauri Myllykangas, Oliver Allen and Ward Thompson. Allen is a sophomore, while Thompson is also seeing his first varsity service.

The catching staff will consist of Capt. Bart McDonough, Hal Andres and Harold Bond. Of the five infielders chosen, Red Rolfe, who led the Eastern Intercollegiate League in batting last season, is the only player with varsity experience. The other four men are Joe Clough and Hank Barber, first basemen; Bill Walker, second base, and Tom Eagan, third base. Clough, one of the hardest hitters on the squad, was ineligible last year.

Only two outfielders, Ed Downey and Bill Mack, were selected for the trip. Mack is also a sophomore, making the eighth of the 14 players who will be seeking his first varsity service.

ART SHIRES, FORGIVEN, SIGNS UP

CHICAGO, March 26—Charles Arthur (the Great) Shires, one-time threat to the heavyweight boxing crown, according to himself, has returned to baseball as first baseman for the White Sox.

The "great one" agreed to all demands made by Charles A. Comiskey, owner of the White Sox, and was reinstated at $7500 a year, $17,500 less than he once said was his price.

When Shires left his Texas home last week, he said he was through with the White Sox and would play semipro baseball this summer and attempt to get on the voluntarily retired list.

He strolled into the White Sox offices, answered the questions Owner Comiskey had asked relative to his difficulties in the prize ring during the winter, promised to desist from fighting in and out of the ring and his contract and suspension troubles were over.

He left immediately for Texas. He will go home first and then report to Manager Donie Bush at the San Antonio, Tex., camp for duty.

Comiskey did not see the belligerent White Sox first-sacker today, but carried on his negotiations through Secretary Harry Grabiner.

Why Risk Infection from Germ-Laden Rag and Brush Cleaning Methods? Have Your Hat Cleaned by Our Odorless, Sterilizing Process.

MEN'S HATS WOMEN'S
CLEANED AND BLOCKED . 75c
WHILE YOU WAIT
BY PRACTICAL MANUFACTURING HATTERS
Hats Received by P. P. Returned in 24 Hours
WM. R. HAND CO., INC.
41 LAGRANGE ST. REAR OF HOTEL TOURAINE
43 WASHINGTON ST. CORNER OF FRIEND STREET

PROHIBITION

Are You For It - - - or Against it?

$500.00 WEEKLY CASH AWARDS!

For the Best Letters.

Read These Simple Rules

Letters must be confined to 200 words; the shorter the better. Don't worry about spelling, or how letters are written. Letters will be judged by what's in them.

All letters must be in this office not later than Wednesday of each week. Letters arriving later will be judged in the next week's awards.

Letters will be published daily, but publication does not necessarily imply that they are prize winners.

State whether or not you wish your name or initials to be used in publication.

If your letter wins a prize, you are expected to permit use of your name.

Board of judges will comprise at least two prominent exponents of "for" and "against" opinions, together with the editor of this department.

Open to anyone in New England except employes of the Hearst newspapers and their families.

The Boston Evening American reserves the right to amend or modify these rules from time to time as occasion may require.

Decision of judges shall be final.

Address:
EDITOR OF
PROHIBITION OPINION
5 Winthrop Sq., Boston, Mass.
P. O. BOX 185

Three Questions

1.—Do You Favor Prohibition?
2.—Do You Favor Modification?
3.—Do You Favor Repeal?

3 PRIZES OF $100.00 EACH

FOR THE BEST LETTERS ON THESE THREE QUESTIONS

NINETEEN OTHER CASH AWARDS!

We want the frank opinions of New England men and women. Sit down tonight and tell us *why* you favor one of these three points. Write as many letters as you wish---but vote only ONCE. (The straw vote ballot for registering your choice is on page 2. If you haven't voted, fill it out and mail today to P. O. Box 185, Boston, Mass.)

Watch for the Letters Daily in the

BOSTON EVENING AMERICAN

Largest Evening Circulation in New England

Braves Begin Barnstorming Trip Back to Boston

EVENING AMERICAN SPORTS

VETS MAY BE DISPLACED BY ROOKIES

By BILL CONNELL

ST. PETERSBURG, Fla., March 26—Boston's Braves struck camp here today and prepared to start for Fort Myers, on the initial stage of their long barnstorming trek to the Allston tepee.

Tomorrow and Friday the Tribe tackles the World's Champion Athletics at Fort Myers, and then the clubs move to Miami, where they tilt on Saturday and Sunday.

Bill Connell

At the conclusion of the training season of 1930, it is difficult to figure exactly what the Braves will do this year. They have looked much better than the team of '29, which wound up in the cellar, and have great possibilities.

Three new men are on the club and seem certain to hold their positions through the start of the regular season. **They are Randy Moore at third base, Johnny Neun at first and Walter Berger in left field.**

Moore replaces Lester Bell at the hot corner and if the former comes through as expected, will make Hub fans forget all about Bell and other third basemen of the Braves of recent years.

Johnny Neun just now has pushed George Sisler out of the first base job. The veteran Sisler a great hitter, may move into the job on the initial sack, but probably not before the opening of the season. Sisler has an injured leg muscle which may keep him out of steady play for some time.

Sisler Sure of Place as Pinch Hitter

A day or two ago Sisler could walk but he was limping badly. The next day George showed no trace of a limp, but Tuesday the sore muscle apparently again was bothering the first baseman.

Sisler himself says that the injury is unimportant, but this statement may be taken for the usual optimism of a veteran athlete.

There is no chance that Sisler will leave the Braves, though, even if he does not pust Neun onto the bench, for the veteran fills an important place with the team as a pinch hitter and coach.

Walter Berger takes the place of George Harper in the outfield and does a splendid job.

The addition of this trio to the Braves brings the average age of the team down a number of years, so that the Tribe is a really young ball club with a rosy future.

Lance Richbourg and Earl Clark, other outfielders of the Tribe have shown their worth in the past. Clark in particular looks great this year. He roams all over the outfield grabbing flies, and should have a fine season at bat.

Last year Clark ran into the fence at the start of the season, and was out of the lineup for some time. In the 60 odd games he played he hit for better than .300 and is likely to bat around .325 this year.

Games Wanted

The Bulldog A. A. of South Boston wants baseball games with any 14-15-year-old nines in Greater Boston for April 10 and April 20. Call Coleman Coyne, South Boston 4225-W.

GOOD GOLF

By CHESTER HORTON
"Golf's Greatest Teacher"

Those who revel in precise details of the golf swing doubtless have encountered the theory that in the forward swing you should be, at the instant the ball is taken, in the exact address position with regard to the relation of the body to the ball and the stroke. Golf theorists who assume to be expert in expounding just how expert golfers do things, advance that theory always. It is obvious they would because here is another instance in which the golfer does not do what he appears to do. The player who seeks to re-establish this bodily relationship to the ball as he strokes it away almost certainly will cause his club to drag. In the address your weight is rather evenly divided on the feet, while at the instant of taking the ball your weight still will be almost wholly on your right foot. It is a misconception to think of yourself as returning to the exact address position when taking the ball.

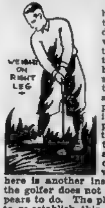

(Copyright, John F. Dille Co.)

MR. BOSTON —by— JACK CONWAY

Risko and Friedman Are Ring "Spoilers"

"RUBBERY JAWN RISKO of Cleveland and Al Friedman of Roslindale may never become champions, but both of these young men will go down in ring history as 'Spoilers.'

'The late Tex Rickard was the first to refer to Risko as a 'Spoiler.' Old Rubbery Jawn did more than his share to hand Madison Square Garden a $300,000 loss in promoting the Tunney-Heeney bout when he wrecked the so-called heavyweight elimination tournament.

Jack Conway

"Schmeling then came along and knocked out Risko. Old Rubbery Jawn was then supposed to check out of the heavyweight division and settle down in his Cleveland mansion.

"Risko decided it was lack of condition rather than passing fistic ability which caused his downfall at the hands of the German Dempsey. So he went into rigid training and was soon back in his old role of 'The Spoiler.'

"When Madison Square Garden paid $45,000 to gain control of Vittorio Campollo, Risko was selected as the first build-up opponent. The difference in the size of Campollo and Risko was so startling that the New York commission banned the match. So it was taken to Miami where Risko beat Campollo, although he only got a draw.

"In a return tussle in New York Risko grabbed the duke. There is talk that the decision was unpopular, but the fact remains Rubbery Jawn ended up with the decision. Even if he did get a break from the officials he had one coming to him as he was done an injustice when only given a draw at Miami.

Friedman Has Also Dented Reputations

"AL FRIEDMAN has also been a 'Spoiler.' He has tackled all comers and has proved that some of the alleged terrors of the ring were just ordinary battlers.

"Tuffy Griffith was supposed to punch Friedman all over the Garden ring, but gave three cheers when he ended up with a close decision.

"Al will be back in our midst on Friday night, when he collides with Joe Monte at the Garden. The Roslindale heavyweight has always had his troubles when opposed by Monte. He has dropped nine decisions, as amateur and pro, to the Brockton warrior. Now he feels it is his turn to pick up a lot of revenge.

"There won't be anything fancy about the Friedman-Monte affair. It will be just a two-handed fight, which will please the cash customers.

"Friedman, like Risko, has done very well financially as he has gone around the country trading blows with all comers. He has never picked up any $100,000 purses, but he has had plenty of shots where he has got $2500 to $5000 for his services.

"Risko's biggest money match was when he received $27,000 for his last tussle with Sharkey in New York. Jawn gathered in $13,000 for beating Campollo in New York the other night, and has had plenty of touches of from $5000 to $10,000.

"Risko is worth $200,000, while Danny Dunn, his manager is rated around 100 grand. All this by keeping busy.

Dunn Never Passes Up a Match for Jawn

"I have known of cases where Dunn accepted $1500 for a bout just so as to keep the Cleveland warrior busy. Danny figures it is much more profitable for Risko to knock out some fourth rater and get $1500 for doing it than it is to pay the same fourth rater $25 a day to train with Rubbery Jawn. In 1927 Risko took part in 27 bouts which is a lot of fighting for any heavyweight.

"This was a sort of world's record until Friedman crashed through with a total of 53 contests last year. Al does his training in Pullmans and couldn't sleep if he didn't have rolling wheels under him."

B. U. Fencers No Match for Harvard

Harvard defeated Boston University, 9 to 0, in the first intercollegiate fencing match ever contested on the Boston University floor at the university gym., St. Botolph st.

FINAL BOUTS IN HARVARD BOXING

FISTIC honors will be decided at Harvard tonight when 22 surviving Crimson pugilists battle in the semifinal and finals of the university boxing championships.

The competition began a week ago, when six knockouts were scored as the Harvard leather-pushers waded through their preliminary tests. Tonight's fighting is expected to produce as many doses of shut eye, as only the strongest fighters remain to dispute the championships.

Abram Watchinsky, formerly captain of the Dartmouth boxing team and at present a student in the Harvard Law School, has one championship already to his credit.

With no competition in the 115-pound class, Watchinsky automatically becomes champ, and will match hooks and jabs with Ed Masselio in a semifinal 125-pound bout. Mike Pittoni and George Manierre will also fight a semifinal in this class, and the winners will clash for the title.

George Nawn will defend his title in the 135-pound class against Dave Ketchum, while Jerry Megna and Phil Lord will be matched in the same division. Megna and Lord both won their preliminary battles via the kayo route.

Camillus Angell and Al Carlisle will be rivals in the welterweight class, and the winner will meet Jim Mellen, who drew a bye.

Best Fighting in Heavy Divisions

The cream of the evening's fighting, however, will be found in the heavier divisions, especially the 160-pound class.

Tom Burke, who dropped his first opponent in 30 seconds of fighting a week ago will swap socks with Bill Robertson, varsity wrestling champion who also won his bout in no uncertain manner.

Another 160-pound bout brings Champion Ivy Light into the ring with Rafael Torres, who was a double winner a week ago. Light knocked out Moe Whitman with an eye smashing right hook in one round. Torres eliminated Joe Brennan in two sessions. Both Light and Torres pack murderous punches, and it may be only a question of who lands first that will decide the bout.

BOXING FANS ARE FICKLE

Continued From Page 19

was with Jawn to a man—and woman—and all hands resented Victorio's assault upon the little fellow until Campy began outfumbling Risko. When the decision in favor of Jawn was announced, a huge booing arose behind the cheers for the winner and continued for quite a spell. Yes, indeed, "the fans are fickle."

• • •

I THOUGHT Campolo licked Risko in the Garden, just as I thought Risko licked Campolo in the bout at Miami that was called a draw. Well, Campy is entitled to the next one, and then they can fight the rubber. Nothing could be fairer than that.

The score to date is as follows

Number of fights	2
Wrong decisions	2

I may have to revise my opinion about the Beanpole becoming a formidable heavyweight if he doesn't display more ferocity of attack.

His little brother of the pampas, old Senor Looey Angel Firpo of the dead pan, used to walk into the boys and blast away at 'em with a big right duke. Old Looey wouldn't wait for the lads to take a kick at him—he got thar fust with the mostest punches.

Victorio lingers for the counter. He likes to have the other fellow lead. I am commencing to doubt the potency of his powerful punch but if he would walk into the enemy blazing away he would undoubtedly present a more formidable aspect.

• • •

RUBBERY BLUBBERY JAWN RISKO is a bad match for a tall gander like Campolo. I don't care if they fought 50 times, Campy would always look awkward and uncouth against Jawn. Give the Beanpole tall, stand-up guys and he will look a hundred per cent better. He would belt that kind over in short order.

Now, let me show you something. Campolo gets no credit for fighting as tough an opponent as Risko. The Rubbery Blubbery one is cheered for beating a guy as big as Campy. And yet the Beanpole hasn't had more than 15 professional fights in his whole career, and no man of that sparse experience figures to beat an old campaigner like Risko.

Texas to Have Bike Races

Dallas (AP)—Bicycle races may soon take their place alongside other sports in Texas. Plans are under way for tracks at Dallas, San Antonio and Houston. He may also try to promote the sport at Oklahoma City and Tulsa, Okla.

Boys' Club, Pirates Win Lowell Finals

The finals in the annual city of Lowell senior and junior amateur basketball championships were played with the Lowell Boys' Club copping the senior title and the Pirates the junior crown.

Forty-four teams participated in the tournament.

Trials for Nova Scotia Runners

Truro, N. S., March 26—April 5 has been set as the date for the Marathon trial in Halifax. The first four in this test will be sent to Boston to compete in the Boston Marathon, April 19.

Diegel and Mitchell to Play for Pro Title

San Diego, Cal., March 26—A world professional championship golf match between Leo Diegel, golf pro of the Agua Caliente Golf Club, and American pro champion, and Abe Mitchell, champion of the British professionals, will be played May 22 and 27 in England, over course yet to be selected.

Jackson Five Wins First Game, 23-19

The Jackson College basketball five won its first game of the season when it staged an uphill battle to defeat the Radcliffe quintet, 23 to 19.

Babe Picks Yanks to Win Pennant

St. Petersburg, Fla., March 26 (AP)—Always an optimist, Babe Ruth is ready to show cause why he thinks the New York Yankees are going to win the American League pennant. The A's, he says, reached top form in the World Series and "perhaps by now they've slipped."

"The Yanks have been strengthened," Ruth explains. "Chapman will be all right at third if he hits the old apple a little harder. I don't see how Vernon Gomez can miss being a regular pitcher."

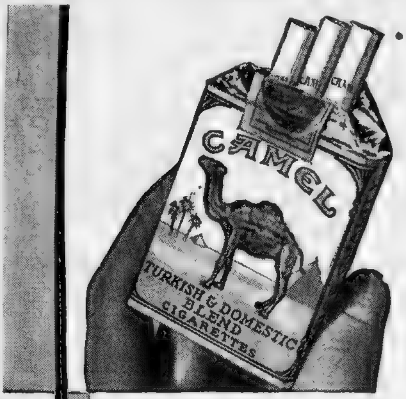

CAMEL
Don't look for premiums or coupons, as the cost of the tobaccos blended in CAMEL Cigarettes prohibits the use of them.
MANUFACTURED BY
R.J. REYNOLDS TOBACCO CO.
WINSTON-SALEM, N.C. U.S.A.

Turn this package over and

read the back

THE WORDS on the back of the package still mean what they say. No "extras," which do not contribute to the quality of the smoke, are included in the price of Camels. Just the utmost smoke-enjoyment that modern science can put into a cigarette.

That statement was on the first package of Camels manufactured and has been on every one of the billions of Camel packages sold from that day to this. When it was first written, other cigarette manufacturers were giving away flags, pictures of actresses, pictures of ball players—almost anything that would make the smoker think he was getting something *extra* for his money. The makers of Camels believed the smoker wanted a cigarette sold strictly on its merits, with all of its cost put into quality—a cigarette made of such excellent tobaccos—so perfectly blended—so mellow—so fragrant—that it would win its own way.

The vast popularity of Camels is a tribute to that four-square policy.

CAMELS
for pleasure

© 1930, R. J. Reynolds Tobacco Company, Winston-Salem, N. C.

THE THIMBLE THEATER

By Segar

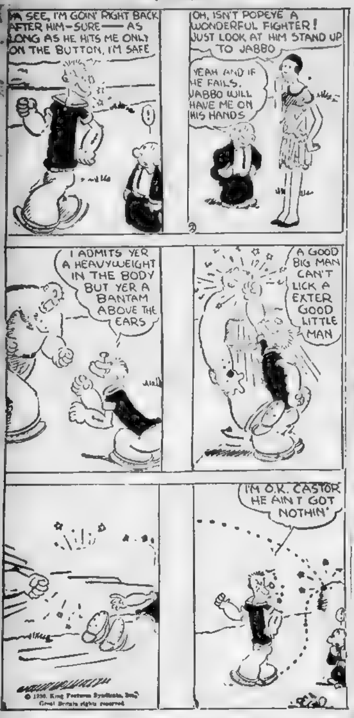
YA SEE, I'M GOIN' RIGHT BACK AFTER HIM—SURE——AS LONG AS HE HITS ME ONLY ON THE BUTTON, I'M SAFE
!
OH, ISN'T POPEYE A WONDERFUL FIGHTER! JUST LOOK AT HIM STAND UP TO JABBO
YEAH AND IF HE FAILS, JABBO WILL HAVE ME ON HIS HANDS
I ADMITS YER A HEAVYWEIGHT IN THE BODY BUT YER A BANTAM ABOVE THE EARS
A GOOD BIG MAN CAN'T LICK A EXTER GOOD LITTLE MAN
I'M O.K. CASTOR HE AIN'T GOT NOTHIN'
SEGAR

© 1930, King Features Syndicate, Inc. Great Britain rights reserved.

KRAZY KAT

By Herriman

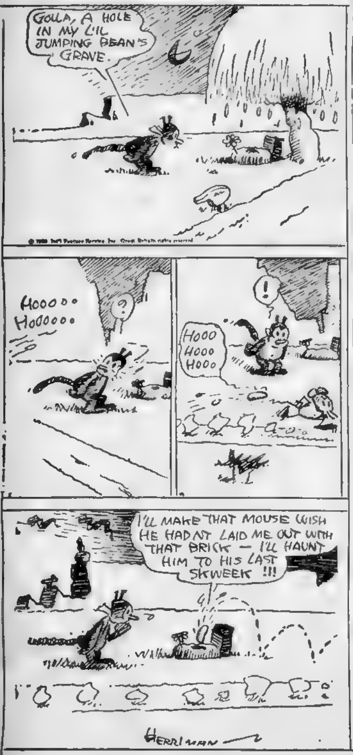
GOLLA, A HOLE IN MY L'IL JUMPING BEAN'S GRAVE.
HOOOOO HOOOOOO
?
!
HOOO HOOO HOOO
I'LL MAKE THAT MOUSE WISH HE HADN'T LAID ME OUT WITH THAT BRICK — I'LL HAUNT HIM TO HIS LAST SKWEEK !!!
HERRIMAN

Kabibble Kabaret—By Hershfield

Registered U. S. Patent Office—Copyright, 1930, International Feature Service, Inc.

DEAR MR. KABIBBLE,
SHOULD A MARRIED WOMAN FLIRT? = B.Z.

NO = IT'S HARD TO PICK THEM FROM THE SINGLE ONES THESE DAYS

3-26

BRINGING UP FATHER

One Thing That's Off Jiggs' Mind

By George McManus

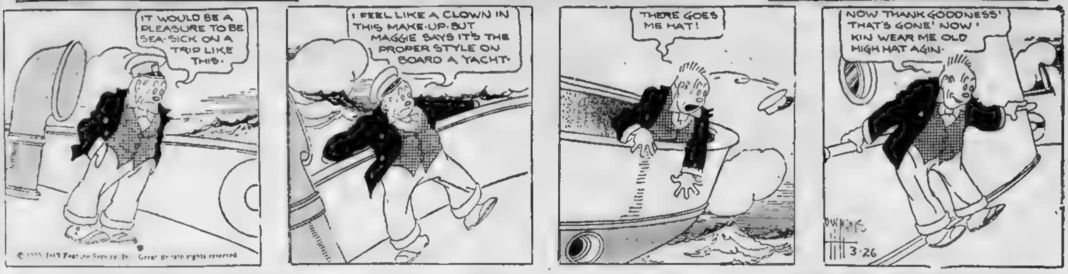
IT WOULD BE A PLEASURE TO BE SEA-SICK ON A TRIP LIKE THIS.
I FEEL LIKE A CLOWN IN THIS MAKE-UP. BUT MAGGIE SAYS IT'S THE PROPER STYLE ON BOARD A YACHT.
THERE GOES ME HAT!
NOW THANK GOODNESS! THAT'S GONE! NOW I KIN WEAR ME OLD HIGH HAT AGIN.
McMANUS 3-26

POLLY AND HER PALS

Many a Frock Covers a Multitude of Shins

By Cliff Sterrett

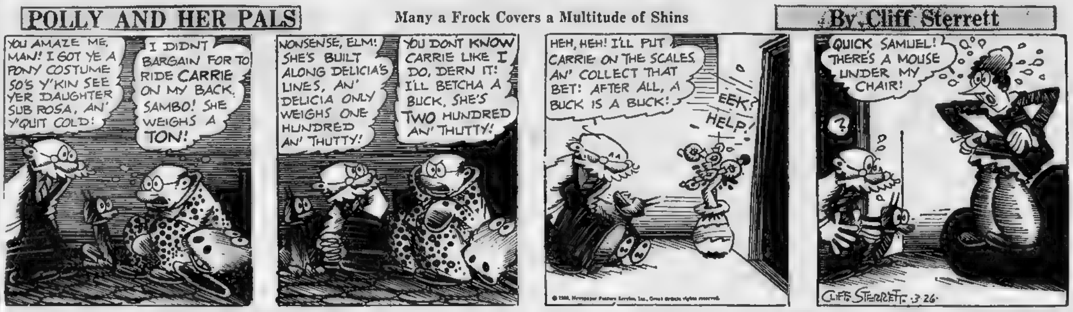
YOU AMAZE ME, MAN! I GOT YE A PONY COSTUME SO'S Y'KIN SEE YER DAUGHTER SUB ROSA, AN' Y'QUIT COLD!
I DIDN'T BARGAIN FOR TO RIDE CARRIE ON MY BACK, SAMBO! SHE WEIGHS A TON!
NONSENSE, ELM! SHE'S BUILT ALONG DELICIA'S LINES, AN' DELICIA ONLY WEIGHS ONE HUNDRED AN' THUTTY!
YOU DON'T KNOW CARRIE LIKE I DO, DERN IT! I'LL BETCHA A BUCK, SHE'S TWO HUNDRED AN' THUTTY!
HEH, HEH! I'LL PUT CARRIE ON THE SCALES AN' COLLECT THAT BET: AFTER ALL, A BUCK IS A BUCK!
EEK?
HELP!
QUICK SAMUEL! THERE'S A MOUSE UNDER MY CHAIR!
?
CLIFF STERRETT 3-26

© 1930, Newspaper Feature Service, Inc., Great Britain rights reserved.

TIM TYLER'S FLYING LUCK

Spud's Plan Works

By Lym Young

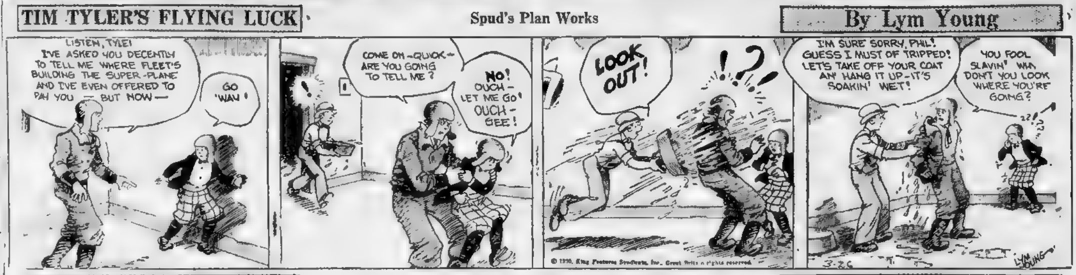
LISTEN, TYLE! I'VE ASKED YOU DECENTLY TO TELL ME WHERE FLEET'S BUILDING THE SUPER-PLANE AND I'VE EVEN OFFERED TO PAY YOU — BUT NOW—
GO 'WAY!
COME ON—QUICK—ARE YOU GOING TO TELL ME?
NO! OUCH—LET ME GO! OUCH—GEE!
LOOK OUT!
!?!
I'M SURE SORRY, PHIL! GUESS I MUST OF TRIPPED! LET'S TAKE OFF YOUR COAT AN' HANG IT UP—IT'S SOAKIN' WET!
YOU FOOL SLAVIN' WHY DON'T YOU LOOK WHERE YOU'RE GOING?
3-26
LYM YOUNG

© 1930, King Features Syndicate, Inc., Great Britain rights reserved.

LITTLE ANNIE ROONEY

Trying to Make Him See Her Way

By Ben Batsford

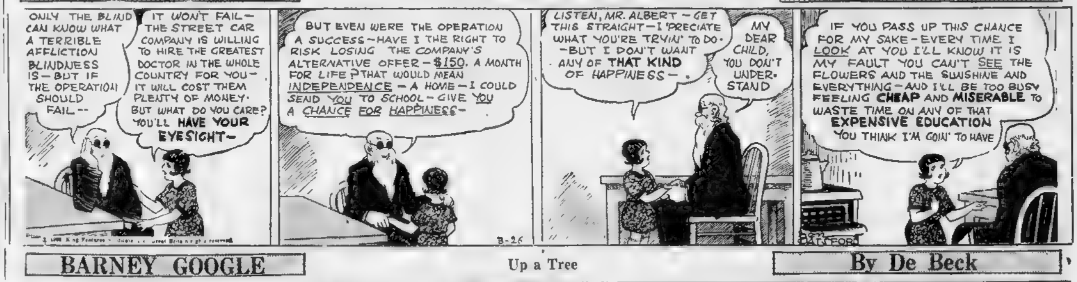
ONLY THE BLIND CAN KNOW WHAT A TERRIBLE AFFLICTION BLINDNESS IS—BUT IF THE OPERATION SHOULD FAIL--
IT WON'T FAIL—THE STREET CAR COMPANY IS WILLING TO HIRE THE GREATEST DOCTOR IN THE WHOLE COUNTRY FOR YOU—IT WILL COST THEM PLENTY OF MONEY. BUT WHAT DO YOU CARE? YOU'LL HAVE YOUR EYESIGHT—
BUT EVEN WERE THE OPERATION A SUCCESS—HAVE I THE RIGHT TO RISK LOSING THE COMPANY'S ALTERNATIVE OFFER—$150. A MONTH FOR LIFE? THAT WOULD MEAN INDEPENDENCE—A HOME—I COULD SEND YOU TO SCHOOL—GIVE YOU A CHANCE FOR HAPPINESS—
3-26
LISTEN, MR. ALBERT—GET THIS STRAIGHT—I 'PRECIATE WHAT YOU'RE TRYIN' TO DO.—BUT I DON'T WANT ANY OF THAT KIND OF HAPPINESS—.
MY DEAR CHILD, YOU DON'T UNDERSTAND
IF YOU PASS UP THIS CHANCE FOR MY SAKE—EVERY TIME I LOOK AT YOU I'LL KNOW IT IS MY FAULT YOU CAN'T SEE THE FLOWERS AND THE SUNSHINE AND EVERYTHING—AND I'LL BE TOO BUSY FEELING CHEAP AND MISERABLE TO WASTE TIME ON ANY OF THAT EXPENSIVE EDUCATION YOU THINK I'M GOIN' TO HAVE
BATSFORD

© 1930, King Features Syndicate, Inc., Great Britain rights reserved.

BARNEY GOOGLE

Up a Tree

By De Beck

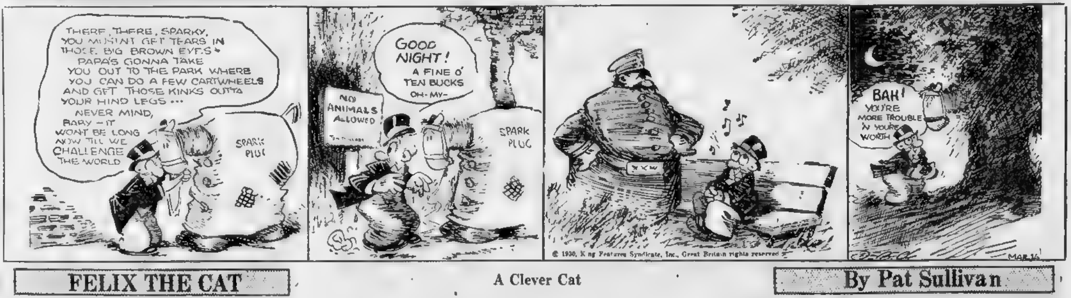
THERE, THERE, SPARKY, YOU MUSN'T GET TEARS IN THOSE BIG BROWN EYES— PAPA'S GONNA TAKE YOU OUT TO THE PARK WHERE YOU CAN DO A FEW CARTWHEELS AND GET THOSE KINKS OUTTA YOUR HIND LEGS... NEVER MIND, BABY—IT WON'T BE LONG NOW TILL WE CHALLENGE THE WORLD
SPARK PLUG
NO ANIMALS ALLOWED
GOOD NIGHT! A FINE O' TEN BUCKS OH-MY-
SPARK PLUG
BAH! YOU'RE MORE TROUBLE 'N YOU'RE WORTH
MAR 26

© 1930, King Features Syndicate, Inc., Great Britain rights reserved.

FELIX THE CAT

A Clever Cat

By Pat Sullivan

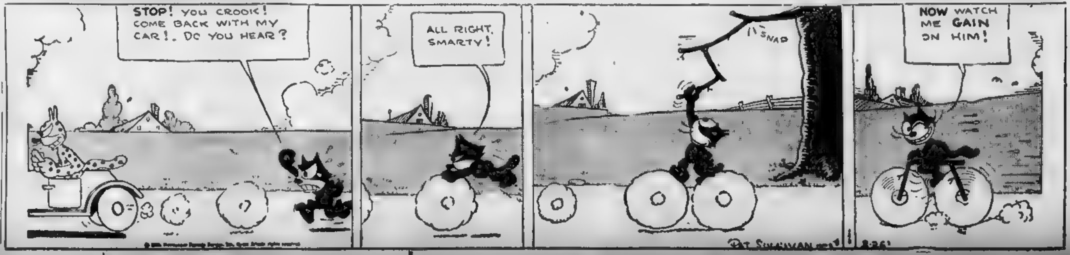
STOP! YOU CROOK! COME BACK WITH MY CAR!. DO YOU HEAR?
ALL RIGHT, SMARTY!
SNAP
NOW WATCH ME GAIN ON HIM!
PAT SULLIVAN
3-26

Daily Health Hint for Readers

BE careful about following a friend's advice when it comes to the diagnosis of disease and its treatment. Professional advice can always be obtained free at the clinics. While the advice may have been good in his particular case, it is a dangerous course to follow.

Magazine and Fiction Page

This Day in Our History

AESOP'S FABLES were first issued in the English language March 26, 1484. It was the first book ever printed with folios, or numbered pages. The publisher was a man named Caxton. Since then many editions have been put out, illustrated by great artists.

IS KNOWING HOW TO COOK ENOUGH FOR A BRIDE?

Problem of One Whose Mate Wants Her to Study

By BEATRICE FAIRFAX,
An Authority on Problems of Love and Marriage

Beatrice Fairfax

IS a wife happier with a husband who talkes it for granted she is purely domestic, or with one who insists on sharing his interests with her?

Think this over, you girls who expect to be brides within a year or two, and consider, especially, the case of Peggy Z., who married, six months ago, a fine man, older than herself, who reads and studies during most of his free time.

Peggy adores cooking, but she doesn't like to read. She is entirely happy, for the present, in seeing that her husband is comfortable and in making the little home glisten. Many men would let it go at that.

Peggy's husband doesn't.

"He believes that I am brighter than I really am," confides Peggy. "He begs me to study so that we can read together. He thinks we should learn to like the same things Is this necessary?"

Necessary? I couldn't truthfully say that it is.

There have been many happy marriages between men of intellect and women who scarcely ever opened a book in their lives. As we know, a woman may be very useful and very charming and yet remain a complete stranger to all those mysterious and far-off things her husband reads about in books.

Some men naturally prefer a wife who limits herself to being sweet and charming, preparing a good dinner and taking conscientious care of the baby.

But I wonder whether the happiness that undoubtedly can exist in marriages like that lasts as well as the happiness that comes from sharing things.

Suppose Peggy makes an effort to look beyond the present contentment.

There is certainly danger that in a few years' time Peggy may find herself with a very serious rival on hand in the shape of her husband's books or interests wholly above her head.

Surely you have seen a wife become insanely jealous of a book that her husband seemed to prefer to her as a companion, when the truth was that the husband was the most innocent man in the world, with a quiet taste for geography; when the wife was a good, warm-hearted creature who merely wanted to make sure that she was loved; and when the book itself was just a plain, honest, everyday book, without a word of mischief or malice between its respectable covers

The truth is that Peggy, or any other newly married girl, is on the safe side if she agrees to share in any sane adventure her husband proposes, outside or inside a book.

It's really no hardship, if Ned has a love for polar exploration, to let him confide to you the newest secret about the Antarctic. Even if his special interest is one that you imagine bores you a little, that's probably only because you still don't know much about it.

In any case don't forget to thank your guardian angel that you've married a man who has the idea of living his real life with you rather than without you. It's the husband who prefers to enjoy his pleasures alone who is really difficult for a girl to adjust her life to.

You'll be a lot happier, and a far better mother, as well as wife, if you let your husband educate you as much as he's able to. And if you're the kind of girl who can surpass him in his own field, as may happen, now and then, so much the better

Copyright, 1930, International Feature Service, Inc.

Good to Eat

Martha Lee

SPRING salads have the call these days—which makes salad dressings an equally timely topic.

The French dressings are not in as common use as the boiled and mayonnaise type, but can be varied with tomato, Roquefort cheese, grapefruit, etc., in the most interesting ways—and really these French dressings are usually lighter in calories than the other types.

A tomato dressing to serve on crisp lettuce is not as familiar as I think it should be, since it is very easily made by mixing 2 tbsps. of olive oil, 2 tbsps. lemon juice, 1 tsp. salt, ¼ tsp. paprika and 2 tbsps. of tomato catsup or chili sauce. This should be well shaken in a bottle or jar until it forms a thick emulsion, then it is poured over the hearts of lettuce. Iceberg lettuce, by the way, is now served in thick slices, rather than in quarters, as it is much easier to handle with your salad fork.

A tart grapefruit dressing is very nice and easily made by mixing together 6 tbsps. of salad oil, 3 tbsps. of grapefruit juice, 1 tbsp. of lemon juice, 1 tsp. of salt, ¼ tsp. pepper, ¼ tsp. sugar and 2 tbsps. of chopped watercress or parsley. This should be shaken in a jar until thick and smooth and is particularly good on fruit salads which are not served for the dessert course.

But perhaps the favorite of all is a Roquefort cheese dressing served on hearts of lettuce. The epicure claims that there is nothing better in seven states than this dressing.

ROQUEFORT

INGREDIENTS

6 tbsps. olive oil.
2 tbsps. vinegar.
1 tsp. salt.
¼ tsp. pepper.
4 tbsps. grated Roquefort cheese.
4 tbsps. heavy cream.

METHOD

Mix to emulsion the salad oil, vinegar and salt and pepper by shaking well in a jar or bottle. Break ripe Roquefort cheese into small bits with a fork or grate it coarsely. To it add 4 tbsps. of heavy sour or sweet cream slowly and stir thoroughly together. Then add the French dressing slowly, creaming well, and pour over very crisp lettuce. Serve with wholewheat crackers or graham toast and a glass of milk and you have a perfectly balanced meal.

Faithfully yours,
MARTHA LEE.

How to Announce Marriage

By MRS. BEECKMAN

DEAR MRS. BEECKMAN:

1. My engagement was recently announced at a luncheon given in my honor, and we expect to be married shortly, but we are at a loss how to announce our marriage. I have not lived with my parents for the past four years, and we are not on speaking terms, which fact is known to our friends. I have no other near relatives and have made my home with a friend, a maiden lady, during this time. Would it be correct for us to send an announcement of our marriage with just our names on it?

2 If so, how should such an announcement be worded?

Wollaston. ETHEL P.

1. Under these circumstances, the form that I recommend is for you and your fiance to make your own announcement.

2. The form is this:

MR. GEORGE ALAN LANE
and
MISS ALTHEA PHELPS
announce their marriage
on Tuesday, the first of March
nineteen hundred and thirty
Chicago, Illinois

If you prefer the phrase in the fourth line may read: "Have the honor of announcing their marriage."

DEAR MRS. BEECKMAN:

1—Should an acknowledgment of a wedding announcement be made?

2—If so, should you address the envelope to the mother and in the acknowledgment refer to Mr. and Mrs. Blank, and express happiness for the bride and groom?

3—When an equal status exists—if inquirer is an acquaintance—would your reply to a telephone call be "Miss Brown is at the phone," and also "Miss Brown would like to speak to Miss Smith"?

Wellesley. MARY M.

1—It is not customary to do this, because of the "news" nature of the formal announcement. However, if you wish to, it is in perfectly good form to do so.

2—Yes.

3—If the telephone call is a social call, and if, as you say, the social status is equal, it would be more natural to say, "Miss Smith, this is Eleanor Brown." I am assuming that Miss Brown and Miss Smith are only acquaintances, not friends.

If the call is a business one, "Miss Brown," or "Miss Eleanor Brown" is more appropriate.

By the way, the abbreviation phone is not a word in good standing. The correct word—telephone—is vastly better.

Copyright, 1930, by Premier Syndicate, Inc.

SMART SAYINGS OF CLEVER CHILDREN

The Boston Evening American will pay $1 for published smart sayings. Address "Smart Sayings," Boston Evening American.

Father: "I've ten minds not to sign that report, Johnny, because you haven't passed in half your studies."

Son: "It ain't my fault if I ain't as smart as the rest."

Father: "Why isn't it?"

Son: "You forget, dad," looking reproachfully at his father, "that the other kids have awfully bright parents."

David Bodell, 427 Court Street, North Plymouth.

Girl Unafraid -:- By Gladys Johnson

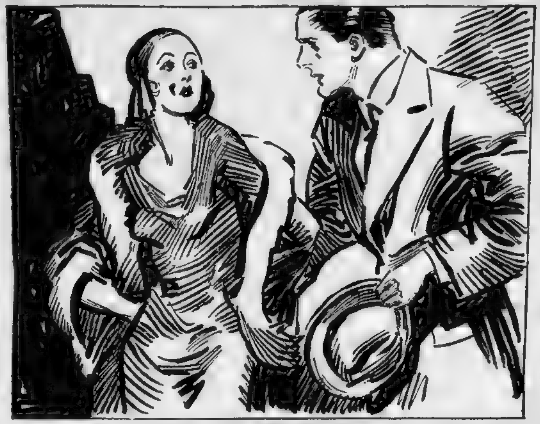

"It's that story, isn't it?" asked Ken. "That thing in the Spy?" His voice was tight. "Well, yes," she answered. "Get in the car, sweetheart, we can't talk here."

Continued from Page 1, 2nd Sec.

. . . To lose her heart to Ken—Ken, who was going to marry another.

Marry Cecile . . . Oh! She caught her lip between her teeth and her face went white and cold. Ken—holding Cecile in his arms—kissing her . . .

She was crying, soft helpless tears which drained her heart of bitterness and left her limp on the sand, staring up into the empty sky with wet swollen eyes.

Hours passed unheeded—a lonely eternity of time. She might have been on a desert island, she thought dully. The hollow roar of the ocean beating into her ears—a sound somehow mournful. Watching the faint grey shadows of gulls sailing over the dunes. Bunch grass blowing in the wind, now and then a gleam of silver as the light caught a broad blade.

Changing light warned her that it was getting late She rose wearily and shook the sand from her clothes. She didn't want to get home so late that she would have to explain to Aunt Stel . . . Her heart was too sore tonight for explanations.

The city closing about her again as she rattled homeward on the empty street car. Swallowing her up in its greyness. Holding her fast . . .

Her own block, shabby and shame-faced in the twilight. She dismounted, started up the street. Caught her breath painfully . . .

A car, at the corner where Ken always parked. Ken—getting out, coming toward her, white to the lips. Eyes, stormy blue leaping at her through the thick light. Her heart leaped at the pain on his young face.

"Ardeth—where have you been all day!"

She answered dully. "Does it matter?"

"You know it does!" hotly "Jeanette said you were ill But all home they know nothing when I phoned."

"You phoned'"

His eyes were piercing now. Of course. And then I drove up here. I was going to wait until you came if it took all night." He grasped her elbow. "We can't talk here—get in the car."

She wrenched her arm away "No"

"It's that story, isn't it? That thing in The Spy?" His voice was tight

"Well—yes"

He gave a short little laugh which held no mirth. "I knew it. Hell' Get in the car—we have to talk—"

"No."

"Yes, I said'" the worlds came between his clenched teeth. Then his eyes were pleading. "Ah, sweetheart . . . I've been nearly crozy . . . We can't talk here! Sweet heart, please" —

She got in the car.

Copyright, 1930, King Features Synd., Inc.

(To Be Contined)

Lovejoy -:- Serial by Beatrice Burton

CHAPTER 64

"GET Lovejoy out of the room and you stay out, too." Norrie's voioce was crips and commanding. "And call up to see if the doctor is on his way."

Lovejoy got up from the floor herself and went out of the room. She was like a dazed and frightened child as she let Tom lead her down the hall and into the living room.

"You'd better lie down, Lovejoy," he said to her. "You're all in."

He stood with his back to the room, watching out of the window for Dr. Arnott. Lovejoy lay looking at him.

"God'" he said once, and in that one short word was all the impressiveness and the pleading of a prayer.

The doctor came with a pair of trousers and an overcoat pulled on over his pajama suit. He was the old-fashioned kind of doctor who knows when he is needed and gets there.

He shut himself into the baby's room with Norrie.

It must have been a half-hour later that Aunt Em woke up.

She came into the room where Lovejoy and Tom were sitting.

"Baby worse?" she asked, and when she heard that he was she started for the sick room just as fast as she could go.

"No, you can't go in there!" It was Tom who stopped her. "The doctor's there with Norrie, and they're doing everything that they can for young Tommy. The best thing we can do is to stay out—all of us."

He was standing in front of the empty fire-place, fingering a small pink object that lay on the mantel shelf.

After a while, when Aunt Em went out into the kitchen, he showed that little pink object to Lovejoy.

It was the candle that had stood on Tommy's birthday cake.

"Just think—ten days ago that little kid was fine and husky," he said. "Aunt Em baked him a birthday cake and covered it with pink frosting. He ate some of it—just a small piece—and he loved it. He'd have eaten the whole thing with the candle thrown in, if we'd let him have it."

He dropped the candle into the pocket of his shirt.

"That was the last good feed he had," he went on. "He was taken sick the morning afterward. Aunt Em says babies often are sick in hot weather like this."

Lovejoy turned her wet eyes up to him.

"Don't any of you realize that it must have been the cake that made the baby sick?" she asked "Think of giving a tiny year-old baby cake with pink frosting on it!—Oh, if I'd only been here—"

She buried here face in the pillows of the old couch.

"Can't you see that that's what is killing me?" she sobbed. "If I hadn't left my baby this wouldn't have happened!—I might have known that Aunt Em with her old-fashioned notions about raising babies, would feed him all sorts of things to make him sick — If Tommy dies it's my fault! I should have been here on the job!"

Tom did not try to comfort her

"You certainly never should have left him," he said bluntly. "If you got tired of me—why, that was your own business. But you should have stood by the baby At least, until he was old enough to take care of himself. . . . And another thing, if Oglebay loves you the way he says he does he'd have wanted you to have your baby with you."

"He does," said Lovejoy. "He's taken a house in Minden for us. He's going to hire a nurse for Tommy. He wants me to have Tommy when I'm married to him."

Before Tom had time to say a word Aunt Em came into the room. She was shaking her head mournfully. She said: "Norrie's in with the baby—and the doctor is lyin down on the couch in my room."

Her eyes went from one to the other of them gravely. "I guess he's pretty scared about Tommy or he wouldn't stay right here," she went on "I don't believe he thinks the baby is going to live—"

"Oh, Aunt Em'" Lovejoy's hands flew to her throat, clutching it "You don't think the baby is really going to die—"

She turned blindly to Tom. "Tom—our baby—"

She stretched out her hands toward him and he took them in his. He drew her down against his shoulder, smoothing back her hair from her forehead where cold perspiration had broken out like dew. He laid his cheek against her [illegible]

"Now, just a minute, Lovejoy! Hold on a minute!" he said, as if he were afraid she was going to faint. "If the baby were dying they'd tell us so, wouldn't they? And the doctor wouldn't go calmly into Aunt Em's room and take a nap, would he?"

He shoved her gently back against the pillows of a couch

"I'll go and ask Norrie how he is," he said

Lovejoy jumped up. "Don't leave me, Tom. Let me go with you," she said with a little cry of terror

She caught him by the hand and they went through the dark, silent rooms that way

Norrie had come out of the baby's room. She was wiping her eyes with her handkerchief

But when she spoke her voice was steady enough

"I was just coming to tell you," she said, "that the baby is better. The fever's breaking"

Lovejoy's hold on Tom's hand tightened. "But that terrible way he was breathing, Norrie—what was that?" she asked.

Copyright, 1930, by King Features Syndicate, Inc.

(To be Continued)

Three-Minute Journeys Abroad

By TEMPLE MANNING

ACROSS the bay from Naples is one of the most beautiful and famous resorts in all Italy—Sorrento. For more than a 1000 years (although it seems incredible) this has been a famous warm-weather resort, and justly so.

Sorrento is located on a plateau between two mountainous promontories on the Italian coast. This plateau is some 200 feet above the blue waters of the Mediterranean. Many of the buildings, especially the hotels, have been placed on the very edge of this plateau, so that one may look out his window or stand on his balcony and experience a feeling of great height and detachment from the earth. The beauty of the vista is almost unsurpassed.

At the foot of this cliff is a small strip of bathing beach, with its row of gayly-colored cabanas or bathhouses. In the process of modernizing and improving, the hotels of Sorrento have constructed elevators which run from the top of the cliff to the beach. They prove a convenience, to be sure, yet it seems almost TOO civilized! Too unnatural, to say the least.

Sorrento is primarily a resort, and its attraction is almost completely in the beauty of the scenery. However, there is always carriages available in the main square, and in one of these you may ride through the outskirts of the town and enjoy the new views which each turn seems to offer.

Sorrento is a stop on the boat route from Naples to Capri, that beautiful island gem with the famed Blue Grotto. If you are ever in Naples, or plan to visit Capri, be sure to plan on a visit to Sorrento. Do not give it a mere day, but plan to stay several days, basking and resting in the warm sunshine and mild breezes of this beauty spot.

Copyright, 1930, King Features Synd., Inc.

Spring Fever Often Due to Heavy Eating

By ROYAL S. COPELAND, M. D
U. S. Senator From New York.
Former Commissioner of Health.

Dr. Copeland

THIS is the season to get out "in meadow or plain." No matter where you go—in the woods, in the parks, or anywhere in the great out-of-doors. Do this for your health.

When the first warm days of spring appear, the balmy air beckons you forth. This is a time to catch upon the health score. Do you feel that nothing in the world can possibly "pep you?"

Perhaps you have had a hard winter. It may be that members of your family have had sickness. Well, now it is all over, and spring is at hand! There is something about the smelly, delightful days of spring that gives you life.

This is the time to take heed of all nature. Every green thing is an evidence of new vitality. Soon the trees begin to put on a new dress of green. In the country or in the parks there is the smell of the earth, the rushing of streams, the last melting spots of snow.

Did you ever visit the mountains at this season? One such day comes to my mind—a day in my own home mountains in April. The days of sparkling cold but bright sunshine, the first warm day appeared. Rivulets of water from melting snow, gave way to rushing streams. The trees of the mountainsides burst forth in a day, almost, in pastel shades of green. I feel sorry for one who has never seen the mountains in Spring.

This is the time of the year to take stock of your health.

Be out-of-doors all you possibly can. If you are a city dweller, be out on the avenue or get into the parks in the sunshine.

How the babies enjoy these Spring days in the park! Grown-ups and children mingle with the crowds in the fresh air and sun. We lack sunshine so much in Winter that there is the greater need now.

Perhaps you will arrange to go on that fishing trip you have thought of for so long. A day, or a week-end away in the country can do much to add to your store of health. Your outlook on life will be changed. Everybody who can should enjoy every moment possible out-of-doors

After the Winter months of hard work or strenuous social engagements, when most persons have held to a rather heavy diet, a change to lighter foods should be made at this season. Not so much food is needed in the warmer months. Eat plenty of the leafy vegetables and fresh fruits.

Every chance for good health is yours if you will use intelligent care. Make it a rule in these few months to build for health, to build up reserve energy, and have all the relaxation and recreation possible. Look out for your teeth, have have a physical examination to see if you are fit, and then enjoy life!

Answers to Health Queries

A Reader. Q.—Does the use of cream in coffee make it more injurious?

A.—No.

E. H. M Q.—What will cure slightly bowed legs?

A.—Consult an orthopedist.

E. S. Q.—What is a good definition of "muscle-bound?"

A.—Affected with a form of muscular trouble characterized by lessening of elasticity. Frequently seen in athletes—due to excessive exercise. Some persons lack that freedom of muscular action that is common to most people. They cannot bat a ball or swing an axe or a golf club freely because they are "muscle-bound." This term is the popular one to describe such tightness or tenseness of muscles.

C. B. Q.—What will reduce the hips and abdomen?

A.—It is difficult to reduce weight in any part of the body without reducing in general.

Copyright, 1930, King Features Synd., Inc.

What Baby Needs in Shoes

By CONSTANCE CAMERON

Constance Cameron

BABY shoes have long been the subject for song themes and poems. We have for a long while murmured sentimental sweet things about them, but I feel that we have thought far too little about baby shoes from a common sense standpoint namely, at the time baby needs them and we are making their purchase

Baby's shoes are no longer merely a small pair of our big shoes. Many firms specialize in foot coverings for the tiny member of the family and it is high time we acquainted ourselves with the excellent product at our disposal.

It is indeed a task to take our youngest downtown and buy shoes that we feel are just right for him. A very young child can be of little help in telling you if the shoe fits and there are certain methods we must use ourselves to judge this competently.

Look at your small child's foot tonight when you take off his shoes. Little red spots on the top of the toes indicate a pressure and possibly a shoe which is so short as to cramp the toes back, thus hunching up the middle toe joint.

Before you blame this entirely on the shoe, however, make sure that baby's stockings haven't shrunk and become too short for him. This condition will also cramp the small toes into an unnatural position. On the other hand, sox which are too long tend to double up in large creases and cause irritation.

Shoes for a small child should be purchased an inch or half inch longer than the foot, and wide enough to allow the toes to spread freely. Watch for new shoes that bind the little arch too tightly and thus prevent proper development. Try to buy shoes which have a firm grip at the heel so that the foot will not slide down and cause a chafing and which will give the baby a firm leverage in walking.

Cheap shoes for a tiny child are not economy, and cause untold foot trouble later. And it is not economy to make a child wear a shoe one instant after it has become too small, or after his foot has developed so that it no longer fits into the shoe properly. Discard at once all shoes which are not a proper, comfortable fit. Economize on other things if you must, but keep baby's feet comfortable. Give them room to grow, and buy shoes which give the toddler proper support and protection from rough surfaces.

If your child has weak ankles or feet which are abnormal in any way, do not take any one's advice, no matter how well intended as to ankle braces and such contrivances. Take the child to your family physician and let him suggest what kind of foot covering is needed. Remember that a little child's body will respond to curative measures much more quickly than the body of an older child or adult, and the fault may be speedily remedied if you get proper advice to start with.

Copyright, 1930 International Feature Service, Inc.

Fads and Fashions

Corral Some Coral for that stone is becoming increasingly popular with white frocks, especially for evening wear. A necklace of twisted coral has a large carved coral pendant with a twisted coral fringe weighted by coral buttons and tiny crystal drops.

A Leaning to Linen is discernable in the current modes. Very attractive is a suit of white linen with stitching around the lapels, pocket, collar and cuffs of the jacket. The skirt has a diagonally buttoned closing at front. The blouse of handkerchief linen is trimmed with pin tucks and tied with a large self-bow.

Seeing Red won't be difficult or dangerous this season, for much red is being displayed, also dresses with more than a touch of red. The red and white combination is especially good on a frock of white with embroidered red dots. Diagonal inserts crossing at the front are piped in red, the same piping being employed at the neckline and at the edges of a large jabot.

A Sparkling Fashion is that of embroidered white frocks with strass and crystal embroidery. A frock of white georgette with a slanting neckline and a dipping skirt has an all-over pattern of flowers and leaves developed in small brilliants and crystal. A matching coat has similar embroidery in pearls and strass.

The Marry-Go-Round

By HELEN ROWLAND

MAKING MEN MARRIAGE-MINDED

ONCE upon a time, this Land was famous for the plentifulness of its marrying men, the chivalry of its lovers and the dutiful devotion of its husbands.

* * *

Now over half a million American girls are vainly looking for suitable husbands, and facing the bleak prospect of eternal spinsterhood, according to a frank confession in a recent magazine.

* * *

And there's a reason. American men are no longer marriage-minded. They no longer think in terms of engagement rings, rose-covered bungalows, insurance policies and perambulators. They think in terms of motor cars and petting parties

* * *

APPARENTLY, woman, after a swift whirl around the primrose way, has gotten right back to where she started. She wants a husband. A husband of her OWN! Just borrowing another woman's husband may have been the favorite pastime of the wild young thing of the post-war generation, but it does not satisfy the girls of the new "younger generation."

* * *

They are not content to be just a little side-dish in a married man's life. They want to be the whole feast in some man's life. Why not?

* * *

BUT, if ever their dreams are to come true, they will have to get out their little primers and begin educating the men all over again. And getting a new idea into a man's head is almost as much of a feat as refilling a non-refillable bottle.

* * *

The first rule for getting a husband of your own is not to waste your time playing around with other women's husbands. A flirtation in the life of a married man is just a little detour, which, nine times out of ten, leads right back to the old door-mat and the protection of his wife's skirtr.

* * *

The second rule is not to make a bachelor's life such a long, sweet love-song and such a continuous petting party that he will be loath to exchange it for a lullaby and a fireside.

* * *

The wild girls of the post-war generation succeeded in ruining the best lot of husbands, potential and actual, that the world has ever known. It was the women, themselves, who gave the marriage-minded American man the perfectly new and startling idea that he could take marriage—or leave it alone. That he need not take it seriously. That he need not untie himself from all the other women, just in order to tie himself to one woman.

* * *

ALL of which is very hard on the clear-eyed young woman of today, who finds that she is living only half a life—and doesn't see much chance of getting the "better half."

* * *

"It will take many years to undo the rough work of the jazz decade Men are slow to change. Their ideas do not blossom like the rose; they are of slow geological formation.

* * *

UNLESS the girls are fast workers, it will take another ten years for woman to regain her control of the love situation and teach the slow-thinking sex that love is more than a temporary dalliance; that marriage is a privilege, not a punishment; and that woman was put here to be man's life companion, not just a plaything for his amusement and convenience.

* * *

It will take another decade to make men marriage-minded.

Copyright, 1930, King Features Synd., Inc.

BEST JOKE I EVER HEARD

The Boston Evening American will pay $1 for "Best Joke" published. Address "Best Joke," Boston Evening American.

The motor car agent said:

"Now, this is the car you want, sir," he declared, going up to one "Right up to date. You never have to crawl under it to fix anything."

"You don't!" said the other, in surprised tones.

"No," went on the agent. "If the slightest thing goes wrong with the mechanism, the car instantly turns upside down."

GERARD D. FORTIER
Care of Postal Telegraph Cable Co., 33 Huntington ave., Boston.

Household Hints

Here's one that the Earl of Sandwich didn't know when he thought up that idea of putting two slices of bread together—with something in between. Yes, a sandwich is the "piece de resistance" of the light refreshment menu, but it must be dainty and it's such a nuisance to cut off the crusts on each one. Not, however, if you take the sandwich loaf in hand and cut off the crusts with a big sharp knife before cutting the bread in thin slices. Then there are no ragged edges on the little sandwiches after they are made.

* * *

Damp sawdust sprinkled on a dusty floor before sweeping will prevent the dust from rising. It may be used also as a protection when a room is being painted and it is not convenient to take up the linoleum. A thick layer of sawdust will absorb any paint that may be spilled.

* * *

Turpentine added to the water in which cut glass is washed gives the glass a brilliant polish. Use one tablespoonful of turpentine to two quarts of water

* * *

Sheets and tablecloths are best hung over the line by folding six or seven inches over the line and then pegging up the two lower corners so as to form a bag.

EVENING *New York Stocks* AMERICAN *News of Street* MARKETS

AMERICAN ICE IN BIG EARNER DIVISION

By FRANK H. MELOON

American Ice Co., of which Maine-born Charles C. Small is president, remains in the big earner division, despite the inroads of electric refrigeration. American Ice, of which Boston Ice Co. is a subsidiary, reports 1929 earnings of $3,431,124 as compared with $3,252,362 in 1928.

Charles C. Small

• • •

Since President Small left Kennebunkport, learning the ice business from a horse-drawn wagon up to the present day methods, many changes have taken place. Ice was formerly harvested by the big company from the ponds and lakes scattered over New England. Now the company makes its own ice, 95 per cent of that sold in Boston being manufactured in the company's own plants right here at home.

• • •

Business of A. M. Castle Co. in each of the first three months of 1930 has shown an improvement over the preceding period, W. B. Simpson, chairman of the board of directors, announces. March business of the company to date indicates that a further expansion will be revealed when the final figures for the month are available.

• • •

In connection with natural gas developments, of which much mention has been made recently, we find an announcement that Missouri Kansas Pipe Line, into which du Pont interests recently bought, has obtained a franchise to serve gas to Louisville, Ky.

• • •

"That leading manufacturers throughout the country are confident about the progress of industry during the coming year is best evidenced by the fact that hundreds of them are busily engaged at the present time in renovating their plants, re-designing their products, re-organizing their companies and conducting searching inquiries into their manufacturing processes and routines."

• • •

So says G. I. Ross, chief engineer of MacDonald Bros., Inc., nationally-known production engineers, after a flying trip across the continent, during which he visited several of the leading manufacturing centers and interviewed some of the most prominent figures in American industry.

• • •

"While it is true," he says, "that much of this work is being done in such a manner as to avoid large capital outlays, nevertheless the astute manufacturers are taking advantage of this breathing spell to put their 'houses in order.' They are going to be ready when normal production is restored to operate their businesses in a more efficient and economical manner than ever before.

• • •

"It is interesting to note how rapidly the average American manufacturer is putting his business on a scientific basis. Never have the manufacturers paid such close attention to the fundamental laws of management and engineering as they are today."

• • •

A wire from Washington brings good news. It says New England granite producers may have an opportunity soon to bid on $6,500,000 addition to the national museum. Representative Elliott of Indiana, chairman of public buildings committee, introduced a bill calling for such appropriation. Museum is of granite, two-thirds of which came from New England.

• • •

When King's Chapel was built in the days when Boston's history was young, the current belief was that not enough granite could be found to duplicate the job!

• • •

New England granite men can ask how many times King's Chapel would have had to be rebuilt if constructed of limestone.

• • •

Discussing "Prospects of Motor Industry for 1930," Ray B. Prescott, consulting engineer, predicted series of mergers in automobile industry, with three or four large combinations taking over many of the smaller companies. He based opinion on production and sales figures showing that the two largest companies dominate 65 per cent of the motor car field and 80 per cent of the lowest prices section.

• • •

Big executives are mostly cheerful. Business of Duesenberg, Inc., in 1930 should increase by $1,000,000 over 1929, according to present indications, H. T. Ames, vice-president, reported today. Duesenberg is a subsidiary of Auburn Automobile Company.

• • •

"Parts and materials commitments are being released totaling more than $1,250,000 in addition to materials already on hand," Mr. Ames said. "Shipments to us now are keeping pace with our expanded 1930 manufacturing schedule.

• • •

"Our inventory position now is moderate, being only sufficient to run us at the present rate of maximum production for about 30 days. Since our unfilled orders assure full production for 60 days, we are certain that our new releases of more than $1,250,000 will be necessary to maintain our 1930 schedule."

NEW YORK STOCK EXCHANGE

Sales today (AP), 4,700,000 shares. Yesterday, 4,526,000 Week Ago, 4,336,300 Year Ago, 8,246,700 1930 to Date, 204,829,300 1929 to Date, 283,560,800 1928 to Date, 175,706,600

A

1930 High	1930 Low	Stock and Dividend	High	Low	Close	Net Chg.
[illegible]	22	Abitibi Power	34¾	32	34¾	-1¾
85½	64	Abitibi Pw pf (6)..	84	84	84	+½
[illegible]	23½	Adams Exp (1.60).	33½	33⅛	33½	..
[illegible]	23	Adams Millis (2)..	29½	27⅞	29½	+2½
[illegible]	11½	Adv Rumely.......	19⅝	18½	18½	-½
[illegible]	22	Adv Rumely pf....	37⅝	37	37½	-1⅝
⅞	½	Ahumada L 4	⅞	¾	⅞	+⅛
146⅝	118	Air Reduc (4½d).	148	145¼	145⅞	-⅛
36	21	Airway E Ap (2½)	34	33½	33¼	-1⅝
2½	1⅛	Ajax Rubber......	2	2	2	..
9½	7	Alaska Juneau....	7⅞	7½	7¾	+⅛
34⅛	23	Allegheny Corp ..	32½	31⅝	32⅛	+⅝
292½	255¾	Allied Chem (6d)..	292	286	292	+7
68	49¼	Allis Chalmers (3)	65	64⅛	65	+¾
[illegible]	28½	Alpha Por Cem (3)	38	37	38	+1¼
[illegible]	18	Amerada (2)	26¼	25	26	+¾
9	6¾	Am Agri Ch......	7¾	7¾	7¾	
35¼	26	Am Ag Ch pf.....	32	31	32	+¾
96⅞	77	Am Bk Note (2e)	95½	93½	95	+1⅞
54⅛	46¾	Am Brake S (2.40)	52¼	52¼	52¼	-¾
[illegible]	[illegible]	Am Br Boveri....	15¼	15	15	
[illegible]	[illegible]	Am Can (5b)......	149¼	147½	149¼	+1½
82½	65½	Am Car & Fy (6).	68½	67	67½	-1
[illegible]	110	Am Car & F pf (7)	111	111	111	-½
99¾	75	Am Chain pf (7)	99¾	98⅞	99¾	+¾
49⅝	36⅝	Am Chicle (2½b).	48⅝	47½	47½	-½
[illegible]	19½	Am Com Al (2d) .	26¼	25	25½	+1
[illegible]	45	Am Europ Sec....	52¾	48	52¾	+5½
101¼	[illegible]	Am & Frn Pw....	90½	86	90	+2¼
99½	95	Am & F P 2 pfA(7)	98	98	98	
31½	19	Am Hawaii SS (2)	31⅛	31	31½	-⅛
69¾	55⅝	Am Home P (4.20)	67½	67	67	-¾
41⅝	35⅞	Am Ice (4b).......	41½	40¾	41	½
87½	84	Am Ice pf (6)....	85¼	85¼	85¼	..
51⅝	35⅛	Am Inter (2d) ...	48	47⅝	48	+½
[illegible]	82	Am Locomo (8)...	82	81½	81⅝	-½
118½	111½	Am Loco pf (7)...	111	110¾	110¾	-1¼
268½	210	Am Mach & F (7)	254½	250½	254	..
51½	44	Am Metals (3) ...	47	46½	46½	+½
116	110	Am Met 6 pc pf...	115⅝	115⅝	115⅝	+½
1	½	Am Piano	⅝	½	½	-⅛
117½	77	Am Pow & L (1d)	117½	112⅝	117	+5⅝
85	75	Am P&L 5pfA(3*)	85	85	85	
88¾	80	Am P&L 5pfAst(5)	87⅞	87	87⅞	-½
8	[illegible]	Am Ra & SS (1½)	7¼	[illegible]	[illegible]	[illegible]
[illegible]	30½	Am Republic	35	34⅞	35	[illegible]
100	80½	Am Roll M (2d)...	92¾	91½	92½	+¾
2⅛	1½	Am Ship & C.....	1⅞	1⅞	1⅞	+⅛
78½	69	Am Smelting (4)	75½	74¾	75⅜	+1⅛
138½	133½	Am Smelt pf (7)..	138⅛	[illegible]	138⅛	..
[illegible]	42	Am Snuff (3½b)..	42⅞	42⅞	42⅞	..

MANY ISSUES SET NEW TOPS FOR THE YEAR

By STANLEY W. PRENOSIL

New York, March 26 (AP)—The stock market pursued an erratic course today as opposing speculative interests continued to struggle for control of the price movement, but the main tendency appeared to be upward.

Fifty or more issues moved into new high ground for the year on gains ranging from 1 to 9 points, while a scattering of others sold down 1 to 5 points on profit taking and bear selling. While the volume of trading was not as large as that of yesterday, the ticker ran far behind the market, the delay at the end of the third hour being more than 30 minutes.

DAY'S GOOD NEWS

Two constructive business developments helped to maintain bullish enthusiasm. They were the report that export sales of copper yesterday were the largest of any single day since last September, and The Iron Age Review's report of a small upturn in steel production, the first since the middle of February.

Call money renewed at 3½ per cent and was in fairly plentiful supply at that figure. The time money market was dull and somewhat firmer, presumably in reflection of the two increases in bankers' acceptances yesterday.

Officials of the New York Federal Reserve Bank intimated that they are committed to an easy money policy as a stimulus to business, but the rise in bankers' acceptances leads to the belief that no further reduction in the rediscount rate is contemplated at this time.

Several commission houses adhere to the theory that the recent rise in many issues has been too rapid, and urge a lightening of speculative commitments and scale buying of seasoned dividend-paying industrials. Extensive switching from recent leaders to issues believed to be behind the market accounts for much of the recent irregularity.

UTILITIES IN LEAD.

Vanadium Steel, which has been the spectacular individual performer all week, again moved over a wide range today. The stock, which dropped from a record high of 124½ to 114 in the last hour of trading yesterday, ran up to 122 today and then fell back to 116 before fresh support was forthcoming.

Public utilities were again in the forefront of today's advance. Electric Power & Light was the spectacular feature, crossing 89 to a new high for a gain of more than 10 points. Western Union, which has been weak on rumors of new financing, jumped 8 points; Brooklyn Union Gas 6 and American Power & Light 3½ to a new top at 115.

One block of 35,000 shares of General Electric changed hands at 80, followed by a further advance into new high ground.

Among the many other issues to eclipse their previous 1930 high prices were United Aircraft, National Air Transport, Bullard Company, International Harvester, Johns-Manville, Commercial Solvents, Mathieson Alkali, Conde Nast, Air Reduction, Columbia Gas, Superior-Steel, Standard Oil of New Jersey, Barnsdall, Continental Oil, Houston, Colorado Fuel, Chicago & Eastern Illinois common and preferred, Atlantic Coast Line, Borg Warner and Midland Steel Products.

National Biscuit (old stock) dropped 4½ points, and United Carbon, Indian Refining Certificates, Auburn, R. H. Macy and Advance Rumely 2 to 3½. American Locomotive sold at another new low.

Upward tendencies were well defined again in the last hour, when the accumulation of utilities strengthened the entire list. Gains in the utilities ran from 2 to 6 points, many stocks going to new 1930 highs. American Power & Light touched 117* and Stone & Webster crossed par. The close was strong.

5,479,163 Carried on B. & M. Buses

In the annual report of the New England Transportation Co. filed with the Department of Public Utilities for the year 1929, the balance sheet, as of December 31, showed total assets of $5,209,393 against total of $4,676,211 December 31, 1928. Plant and equipment was carried at $2,899,397 and investment in purchased lines, $1,800,236, compared $2,736,313 and $1527,227, respectively on December 31, 1928. Current assets were $389,492 and current liabilities, including loans and notes payable, were $2,140,398 compared with current assets of $331,334 and current liabilities, including loans and notes payable, of $1,871,223, at the end of the previous year.

At the end of 1929 the company was operating 230 motor buses and 90 freight trucks, compared with 258 buses and no freight trucks at the end of 1928. Number of passengers carried during the year totaled 5,479,163 and bus miles operated 8,849,748 compared with 4,868,102 passengers carried and 8,294,121 bus miles operated during the previous year.

STOCK TABLE REFERENCES

(a) Optional stock or cash. (b) Partly extra. (c) Extra stock and cash. (d) Extra in stock. (e) Including arrears. (f) Arrears. (aa) 10 per cent in stock. (bb) 5 per cent in stock. (cc) 8 per cent in stock. (dd) 2 per cent in stock. (wa) Warrants attached. (ww) Without warrants. (*) Ex div. (†) Ex rights. NOTE. Extra dividends published throughout regular dividend periods.

NEWS OF *Leaders' Views* BOSTON *Trends of the Day* MARKETS

Zeppelins Seen On Scheduled Atlantic Trips

Support for Eckener; What the Income Tax Returns Reveal

By B. C. FORBES

NEW YORK, March 26—That Zeppelins will by and by be crossing and recrossing the Atlantic on regular schedule is assured by the ample financial support extended to Dr. Hugo Eckener by Charles E. Mitchell, head of the National City Bank, and other responsible interests. Mitchell has been the mainspring of the United Aircraft Corporation, which is headed by F. B. Rentschler, brother of Gordon S. Rentschler, president of the National City Bank. United Aircraft's just issued annual report shows that it is making real money.

B. C. Forbes

• • •

Talking of trans-Atlantic travel, General Passenger Agent Owen A. Smyth, of the United States Lines, says: "Bookings on the Leviathan and the other ships of the line show a marked increase. In fact, bookings are well above normal and there is but little cabin space available on sailings from early in May to the end of August."

• • •

The showing made thus far by income tax returns suggests that there were extensive profits as well as losses incurred in the stock market last year. As a matter of fact, many of the "wise ones" sold stocks very freely before the smash came. It didn't take superhuman wisdom to reason that most shares had reached absolutely unwarranted heights and that drastic reaction was inevitable.

Incidentally, many who made big profits during the rise re-entered the market during the panic and bought very extensively. It is entirely possible that during the current year stock profits will generously swell many of the tax returns to be made out next March. It is just as certain that good stocks bought during the panic will eventually yield rich profits as it was that stocks bought at the height of the boom would eventually show severe losses.

• • •

Politicians are wonderful promisers, but not such wonderful performers. When the British Labor politicians were coaxing British voters to entrust the government of the nation to them, they declared that they would make short work of unemployment, that they would cure it in a jiffy.

The cold fact is that when Ramsay MacDonald's party took office last year the unemployed totaled 1,100,000. The number now unemployed is 1,539,000, an increase in unemployed of almost 40 per cent.

• • •

Wall Street is speculating on another reduction in the Federal Reserve Bank rate at New York this week. All things considered, it would be preferable not to make another cut at this time. If need rise, such action should be taken later.

• • •

A scallopy advance would still seem to be the course the stock market is most likely to follow this year.

Copyright, 1930, by B. C. Forbes.

KANE STORES' EARNINGS UP

The net profit for 1929 of the Kane Stores of New England, Inc., was $158,977.34, an increase of $87,000 more than the previous year, according to a statement regarding the business of the firm.

Business for 1929 was $1,529,926.16, against sales for 1928 of $1,015,309.10, showing an increase of $514,617.06.

The Kane Stores operate branches in Worcester Fitchburg, Taunton, Springfield and Southbridge and Woonsocket, R. I.

Hall Printing's Dividend Doubled

New York, March 26—The W. F. Hall Printing Co. declared a quarterly dividend of 50 cents, payable April 30 to stock of record April 19, placing the stock on a $2 annual basis, against $1 previously.

Boston Bank Stocks

Quoted by Leon E. Merchant & Co.

	Bid	Asked
Atlantic National Bank	97	99
B'k of Commerce&T. (n)	35	..
Beacon Trust Co.	51	53
Boston National Bank	165	..
Boston Safe Deposit&Tr.	275	..
Central TrustCo.(Camb.)	65	72
Engineers Nat'l Bank	..	125
Exchange Trust Co.	210	..
Federal National Bank	103	107
First National Bank	122½	123½
Merchants Nat'l Bank	490	505
National Rockland Bank	101	104
National Shawmut Bank	71	72
New England Trust Co.	530	..
Second National Bank	130	..
State Street Trust Co.	400	..
United States Trust Co.	100	108
Webster&Atlas Nat'l B'k	220	..

EDISON ADDS $1.50 A SHARE IN BOSTON

Prices were mixed in active trading on the Boston Stock Exchange today. Edison was up 1½, at 269½. Boston & Maine B stamped soared 3½, and Stone & Webster added a point.

Providence & Worcester dropped 5. Quincy sagged well over 2, and New Haven was down a point.

Warren Brothers second preferred advanced to a new high for the year at 70, a gain of over a point. General Electric rose 1⅞, and General Alloy was up a like amount.

Wilson Jones eased almost 2, Warren Brothers first preferred dipped a point and Gillette was over a point lower. Railway Light & Security and Southern Surety each gained a point.

Boston bank stocks enjoyed a lively upside flurry, Beacon Trust, First National and National Shawmut advancing from $2 to $3 a share.

Boston & Maine railroad reports for February net income of $461,902, against net income of $464,335 in February, 1929.

This showing was made notwithstanding the decline in operating revenues shared by railroads generally in recent months. Gross revenues were $188,983 less than in February last year, including $73,505 less in freight revenues, $88,812 less in passenger revenues, and $47,560 less in express revenues. Operating expenses were reduced proportionately, although it was stated that the program of modernization in improved roadway and plant is being continued.

For the first two months of 1930 net income was $742,076, against net income of $796,222 for the corresponding period last year.

Comparative figures for February and two months follow:

	1930	1929	1928
Feb op rev	$5,671,888	$5,860,871	$5,825,844
Oper exp.	4,147,783	4,312,509	4,328,965
Net ry op in	1,003,075	1,012,680	1,038,533
Gross inc.	1,104,229	1,130,067	1,135,907
Deductions.	642,327	665,732	649,539
Net inc.	461,902	464,335	486,368
2 mo op rv	11,579,522	11,901,963	11,721,457
Oper exp.	8,765,845	8,926,270	8,886,114
Net ry op in	1,819,630	1,919,192	1,835,338
Total inc.	2,045,335	2,155,374	2,061,365
Deductions	1,303,259	1,359,153	1,299,070
Net inc.	742,076	796,222	762,295

CURB PRICES WORK HIGHER

By CLAUDE A. JAGGER

New York, March 26 (AP)—The curb market continued to work higher today, although price movements were largely narrow.

The sharp downturn on the big board late yesterday made traders in this market rather hesitant during the early hours of trading, but a strong rally in Electric Bond and Share helped to restore confidence as the session wore on.

A feature of the day was American Light & Traction, which shot up 15 points to a new high for the year in response to the proposed 4-for-1 stock splitup. The new stock was admitted to trading on a when issued basis, and sold relatively higher than the old shares, attracting the attention of arbitrage operators.

Electric Bond & Share, which has been under considerable pressure of late, rallied several points in active trading. United Light "A" was also in good demand. The United Gas issues were active and firm. American & Foreign Power warrants eased.

Several of the recent favorites among the industrials rose a little further into new high ground, including Deere new stock, American Chain, American Cyanamid B. and A. O. Smith. The last named a large producer of heavy pipe, has been favorably influenced by disclosures of large natural gas projects.

Pilot Radio sold up fractionally to a new high for 1930 in response to announcement of the formation of a new company to take over its radio tube business. Stock of the new company would be distributed to Pilot stockholders. Canadian Pacific new stock was firm in response to stockholders' approval of the splitup.

Oil shares were largely firm. Humble made a substantial gain, and Standard of Kansas sold into new high ground. Gulf, however, sold off a little.

Prices Are Steady in Cotton Market

New York, March 26 (INS)—The cotton future market was steady today at from unchanged to a decline of six points. Some buying was reported on relatively steady Liverpool cables, but it was supplied by further liquidation or reselling. Active months sold from two points net higher to four points net lower later. May was at 15.65, up 4; December old at 15.56, unchanged; and December new at 15.30, up 1.

Initial Dividend

Cuneo Press, Inc., declared initial quarterly dividend of 62½ cents on the common, payable May 1 to stock of record April 15, placing the stock on a $2.50 annual basis.

Fence and Wire Co.'s Business Displays 30 P. C. Gain

Cleveland, March 26—Business of Brown Fence & Wire during February and March has been around 30 per cent better than like two months of last year, says President Spitz.

New York Curb Market

	High	Low	Last
A			
Acme Wire vot	48	48	48
Aero Underwr	19	19	19
Afga Ansco	20⅞	20⅝	20⅞
Air Investors	4⅞	4⅞	4⅞
Air Inv cvt pf	16½	16⅛	16⅛
Alabama Gt S pf	140	140	140
Allegheny Gas	8	7½	8
Allied Av war	1⅝	1⅝	1⅝
Am Chain	65⅝	65⅝	65½
Am Cities Pwr B	25⅝	25⅝	25¾
Am Comnw A	27	25⅝	27
Am Cmnw A seller	26½	26½	26½
Am Comnw P ww	3⅝	3½	3⅝
Tm Contr Oil	5-16	5-16	4-16
Am Cyan B	36	35⅝	35⅞
Am Equitis	17¼	17¼	17¼
Am F Pw ww	63½	63⅛	63½
Am Gas & El	146	144	146
Am Inv Inc B	12⅝	12½	12½
Am Inv Inc ww	5⅛	5⅛	5⅛
Am Hardware	62½	62½	62½
Am Laund Mach	70	69½	69½
Am Light & T	303	282½	303
Am Lt & Tr new	75	72	75
Am Lt & T pf	112	112	112
Am Maracaibo	2⅜	2¼	2¼
Am Nat Gas	14⅝	13⅝	14⅝
Am Phoenix	30	30	30
Am Salamand	8½	8½	8½
Am Superpwr	29⅝	29⅜	29⅝
Am Ut&Gn Cp vtc	11⅞	11⅞	11⅞
Anchor P Fence	11⅞	11⅞	11⅞
Anglo-Chil Nit	24⅜	23½	24⅜
Ark Nat Gas	15⅛	15⅛	15⅛
do A	14⅛	14	14⅛
Ark Pwr & Lt pf	107⅞	107⅞	107⅞
Asso Gas A	42⅛	42⅛	42½
do deb r	9⅛	9⅛	9⅛
Asso Rayon	4⅞	4⅞	4⅞
do pf	49⅞	49⅞	49⅞
Atl Lobos Oil	1	1	1
Auto Mus Inst A	8⅞	8⅞	8⅞
Auto Vot pf	13½	13¼	13½
Aviation Securities	12	12	12
B			
Babcock & Wilcox	135	135	135
Bahia Corp	4⅜	4⅛	4⅛
Blauner's	31½	31¼	31¼
Blaw Knox	35	35	35
Blue Ridge	14⅛	14⅛	14⅛
Blue Ridge pf	44⅛	44⅛	44⅛
Blumenthal S	38⅞	38⅞	38⅞
Brazil Tracn	44⅛	43⅝	44⅛
Brill B	5⅛	5⅛	5½
Buff N&E P pf	25⅞	25⅞	25⅞
Bulova Watch pf	40⅛	40⅛	40⅛
Butler Bros	10⅝	10⅝	10⅝
Bwanna M K	4⅞	4⅞	4⅞
C			
Cable Radio Tube	8⅛	8	8
Cam Co	1⅛	1	1
Cam Co pf	5	5	5
Can Pac Ry new	54⅜	53	54
Can Ind Alc A	5⅞	5⅛	5⅞
Caril Synd	1⅜	1⅜	1⅜
Cent P Svc Md A	41	40⅞	41
Cent Sta El	34¼	33⅝	33⅝
Centrifugal Pipe	8⅝	8	8⅝
Chain Store Devel	5⅞	5⅞	5⅞
Ches & Ohio new	59	59	59
Cities Serv	38⅞	38⅝	38⅞
Club Alum	4⅛	4⅛	4⅛
Colon Oil	7⅝	7½	7⅝
Columbia Pict	37⅞	37	37
Columbia Syn	5-16	5-16	5-16
Comnwl & S opwts	5⅜	5⅜	5⅜
Community Water	17⅞	17½	17⅞
Cons Aircraft	24½	23⅞	24½
Cons Copper M	7⅝	7	7⅛
Cons Dairy	16	15½	16
Cons Gas Balt	120⅞	120⅞	120⅞
do rights	6	6	6
Cons Instrum	4⅜	4⅜	4⅜
Con Laund	16	15⅛	15⅞
Cons Retail St	11⅛	11⅛	11⅛
Copeland Prod A	10	10	10
Cord Corp	15⅛	15⅛	15⅛
Corron & Rey	15⅝	15⅝	15⅝
Creole Petrol	6⅞	6⅝	6⅞
Cresson Gold	⅝	⅝	⅝
Crocker Wheeler	29⅝	29¼	29⅝
Crown Cent Pet	⅝	⅝	⅝
Cuisi Mex	1⅛	1⅛	1⅛
Curtiss Wright ww	3	3	3
D			
Darby Petrol	10	9⅝	10
Deere & Co n	138⅝	137⅞	138
DeForest Rad	4½	4¼	4½
Derby Oil & R	5⅜	5¼	5⅜
Det Aircraft	8	7⅞	8
Dixie Gas Util	22	22	22
Douglas Aircr	20⅛	20	20
Dressed Mfg A	43⅞	43⅛	43⅛
Driver Harris new	63⅞	63	63⅞
Dubilier Cond	10⅞	10⅝	10⅞
Durant	4⅞	4½	4½
Duval Sulphur	17⅞	17⅞	17⅞
E			
East Gas&F 6pc pf	95	95	95
East'n St P B	27⅜	27⅜	27⅜
East Ut Asso	16	16	16
East Ut Inv	13	13	13
Elec B & S	101⅞	100⅝	101
Elec B & S pf	107⅞	107⅞	107⅞
Elec Pwr Assn	31⅞	31⅝	31⅞
El Pr&Lt Op war	60	54⅞	58
Elec Sharehd	29	29	29
Empire Pow	55¼	55	55¼
Emp P Svc A	21	20⅞	21
Empire Steel	7⅝	7	7
Employers Reins	25½	25¼	25½
Eng P S war opt	30⅞	30⅜	30⅞
European El A	22½	22	22
European El dbr	8⅝	8⅝	8⅝
F			
Fabric Finish	4⅝	4½	4½
Fandango Corp	⅝	⅝	⅝
Fiat Am rcts	17¼	17¼	17¼
Financial Inv	4¼	4½	4½
Flintkote	25¼	25¼	25¼
Fokker Aircra	29⅝	29	29¼
Foltis Fischer	5	5	5
Ford Motor Ltd	18⅝	18⅝	18⅝
Ford of Can A	33⅛	33⅛	33⅛
Ford of France	9¼	9¼	9¼
Fourth Nat Inv	46⅛	46	46
Fox Theater A	6⅝	6⅝	6⅝
G			
Garlock Pack	26½	26⅛	26½
Gen Baking	4	3⅝	4
do pf	45⅛	43	45
Gen Elect Ltd	11⅛	11⅛	11⅛
Gen Emp Corp	29⅛	29	29⅛
Gen Ind A vtc	10	9⅞	10
Gen Laundry	7	6⅛	6½
Gen Petrol	35½	35⅛	35½
Gen Realty Ut	16⅝	16⅛	16⅛
Gen Rlty pf ww	95½	95	95
Gilbert A C	16	16	16
Gleaner Harv	33	32⅞	33
Glen Alden Cl	100	100	100
Globe Und Ex	14⅞	14⅜	14⅞
Gold Coin Min	⅛	⅛	⅛
Gold Seal new	3⅝	3⅝	3⅝
Golden Cetner Min	5⅝	5⅝	5⅝
Goldfield Cons	½	⅛	⅛
Goldma Sachs Tr	42⅞	42⅛	42⅛
Graymur Corp	41	41	41
Gt A & P Tea	236	236	236
Ground Gripper	18	18	18
Gulf Oil	152⅞	150½	150½
H			
Handley Page pf	3⅛	3⅛	3⅛
Helena Rubinsteen	5⅛	5⅛	5⅛
Horn & Hardart	45⅝	45⅝	45⅝
Hudson Bay	12⅝	12	12⅝
Humble Oil	116⅞	114⅞	115
Hygrade Food	13⅜	13⅜	13⅜
I			
Imp Oil Can new	27⅝	27¼	27⅝
Indian Terr Oil	45⅝	45⅛	45⅝
Ind Finance vt	22	22	22
Insull Ut Inv	70	69⅝	69⅞
Ins of N A	83⅞	83⅞	83⅞
Insurance Sec	22	22	22
Intercoast Tradg	21	21	21
Inter Cont Pet	1⅝	1½	1⅝
Inter Pet new	23	22½	23
Int Superpower	40⅝	40⅝	40⅝
Int Utilities A	16⅛	15⅞	16½
Int Util war	4⅛	4⅛	4⅛
Interstate Hos	9⅛	9⅛	9⅛
Irving Air Ch	20	19	20
Italian Sup A	13⅛	13⅛	13⅛
K			
Kirby Petrol	2⅞	2⅞	2⅞
Klein (H) pf	19⅞	19⅞	19⅞
Kleinert I B	21⅝	21⅝	21⅝
Kobacher Stores	34⅞	31⅞	34⅞
Kolstr-Brandes Ltd.	1⅜	1⅜	1⅜
L			
Lehigh C & Nav nw	41¼	41⅛	41¼
Leonard Oil	3⅞	3⅛	3⅞
Ley Fred T	45½	45½	45½
Libby McN & Lib	19½	19⅛	19½
Lily Tulip Cup	25	25	25
Lone Star G	44	43⅞	44
Louisiana Land	4⅞	4¼	4¼
M			
MacMarr Stores	21	30¼	21
Mangel Stores pf	74	73	73
Mapes Con Mfg	41⅝	41½	41½
Marine Midland	41½	41	41
Marland Oil Mexico	1	1	1
Marshall Field	47⅞	47	47
Mavis Bot'l	2⅜	2	2½
Mayflower	62⅝	62⅝	62⅝
Memphis N G	19⅞	19⅛	19⅞
Merritt Chap	17⅞	17⅞	17⅞
Metals & Mi S	10⅝	10⅝	10⅝
Metro Chain Stores	18⅞	18⅛	18⅞
Middle W Util	37⅞	37	37¼
Middle W U A Ws.	5⅝	5	5⅝
Middle W U B Ws.	7⅞	7½	7⅞
Md Wat U n pf xw	108¼	108¼	108¼
Miller & Sons	32½	32	32
Miller Rubber pf	39⅞	39¼	39¼
Miss Riv Fl Dh rts	23	22¼	23
Missouri K Pipe L	27⅞	27⅝	27½
Mohawk Min	46½	46⅛	46½
Monroe Chem	14⅛	14⅛	14½
Mountain Pro	11⅞	11	11⅞
N			
Nat Amer	8½	8⅛	8½
Nat Aviation	18⅞	18⅛	18⅞
Nat Casket pf	105½	105½	105½
Nat Inv war	27⅞	27⅞	27⅞
Nat Rubber M	22	22	22
Nat Screen Sv	28⅞	27⅞	28¼
Nat Sug Ref	32⅛	32⅛	32¼
Neet Inc A	23	23	23
Nevada Cal Ed	100	99⅞	100
N E Pr pf	92⅝	92⅝	92⅝
N E T & T rts	10⅛	10⅛	10⅛
New Haven Clock	21⅛	21⅛	21⅛
N J Zinc n	90	89⅛	90
N Y Invest	25⅝	25⅝	25⅝
Newmont Min	130	130	130
Newport	41	40½	40½
Niag-Hud Pow	16	15⅞	16
Niag H P A war	4½	4⅜	4½
Nia Share of Md	15⅝	15⅝	15⅝
Niles Bem Po	44½	43⅛	44½
Noranda Mines	40	40	40
No Am Aviatn	10⅛	9⅞	10⅛
No Am Avia A ws	2⅜	2⅜	2⅛
Nor Sta Pw A	176	176	176
Novadel Agene	30	30	30
O			
Ohio Copper	⅞	⅞	⅞
Outboard B	8½	8⅞	8⅞
P			
Pacific Coast Bis	42	41	42
do pf	82	81½	82
Pandem Oil	2⅜	2¼	2¼
Pantepec Oil	4	3⅞	4
Paramat Cab	8	8	8
Parke Davis	36½	36⅛	36½
Pennroad vtc	15⅛	15⅛	15⅛
Penn Water	94⅞	90½	94⅞
Peoples Lt A	40⅞	38½	39⅞
Petrol Corp	23⅛	23	23¼
Philip Mor Com	⅝	⅝	⅝
Pierce Governor	11⅞	11⅞	11⅞
Pilot Radio A	14⅝	14	14
Pitney Bowes	14⅝	14	14
Plymouth Oil	24⅝	24⅝	24⅝
Polymet Mfg	12⅝	12⅞	12⅞
Premier Gold	2	2	2
Prince & Whiteley	13	12⅝	12⅞
Prince & Whit pf	39⅞	39⅞	39⅞
Public Utilities	23⅞	23⅝	23⅞
Prudential In	19⅞	19⅞	19⅞
R			
Rainb L P B	4⅛	4⅛	4⅛
Red Bank Oil	9	9	9
Red Warrior	⅛	⅛	⅛
Reeves Daniel	26	26	26
Reliable Stores	17⅛	17⅛	17⅛
Reliance Man	21½	21½	21½
Republic Steel	74⅛	73⅞	74⅛
do pf	95⅛	95	95
Reynolds Bros	6⅛	6⅛	6⅛
Reynolds new	28⅞	28⅝	28⅞
Richfield Oil pf	21½	21⅛	21½
Richman Bros	91	91	91
Ryan Con Pet	4⅛	4	4
S			
St Regis Pap	25⅝	25	25
Salt Creek Pro	13⅞	13⅞	13⅞
Schulte United	3⅝	3⅝	3⅝
Seeman Bros	41	41	41
Segal Lock	7⅞	7½	7⅞
Seiberling Rub	14	14	14
Selected Indus	9⅛	9⅛	9⅛
Select Ind 2 pf	79⅛	79½	79½
Sentry Control	8	7⅛	7⅛
Shenandoah	16⅛	16⅛	16⅛
Shenandoah cv pf	46	45⅞	45⅞
Sierra Pac El	74⅞	74⅞	74⅞
Silica Gel vtc	33⅜	33	33
Smith A O	233½	224⅜	232
South Coast	14	14	14
South Penn Oil	44⅞	44⅞	44⅞
S Cal Ed 7 pc pf A	29⅛	29⅛	29⅛
S Cal Ed 5½pc pfC	24⅞	24⅞	24⅞
South Corp	6⅞	6⅞	6⅞
Southn I & U B	7½	7½	7½
Southland Roy	10⅝	10⅛	10⅛
S W Dairy Pro	10	10	10
S W Gas Ut	12⅛	12⅛	12⅛
Stand Cap & Seal n	35½	35½	35¼
St Oil Ind	57⅞	57	57
St Oil of Kan	39⅞	38⅞	39⅞
St Oil of Ky	36½	36½	36½
Stand Pw & L	72⅞	72	72
Stand P & L B	72	72	72
Starrett Corp	34	33⅞	33⅞
Starrett pfd	44½	43⅞	44½
Stutz Motor	4	3⅝	3⅝
Sunray Oil (Del)	7	7	7
Swift new	31⅞	31½	31⅞
T			
Taggart Corp	20¼	20¼	20¼
Tampa Electr	75	74	75
Teck Hughes G	6⅞	6⅞	6⅞
Technicolor	75⅛	74	75⅛
Thermoid Co	26	25	25¼
Trans Air	9	8⅞	9
Trans America	44⅛	44⅛	44⅛
Tri Continental	18⅞	18⅝	18⅞
do pf	89⅛	89⅛	89⅛
do war	8	8	8
Tri Saf Gl	6½	6½	6½
Tri Utilities	57⅞	57⅞	57⅞
do pf	87	87	87
Tung S L A	26	24½	25
U			
Ulen & Co	23⅛	23⅛	23⅛
Union N Gas Can	28⅛	28⅛	28⅛
Union Tobacco	⅝	⅝	⅝
Un Carr Fast	13⅝	13⅝	13⅝
Un Chem p pf	39⅞	39⅛	39⅞
Un Corp W	21	20⅛	20⅞
Un Els br	13-16	13-16	13-16
Un Founders	37½	37	37¼
Un Gas Co	45⅛	44⅞	45
Un L & P A	41⅞	41⅛	41⅞
Un Gas N E	28⅞	27⅝	27⅝
Un Gas new war	9⅛	9⅛	9⅛
Un L & P cv pf	110	110	110
U S Elec	18½	17⅞	18½
U S Financial	9⅝	9⅝	9⅝
U S Finishing	27	26	27
U S Foil B	24⅞	22	24⅞
U S Lines pf	19⅞	19⅞	19⅞
U S Rubber Recl	5	5	5
Un Verde Ext	15⅛	15⅛	15⅛
Universal Ins	55	55	55
Utah Metal	⅝	⅝	⅝
Utility Equit	18	18	18
Utilities P & L n	26	25⅞	25⅞
do vtc B	59⅞	59⅛	59¼
Util & Ind	19⅞	19⅛	19⅞
do pf	25	25	25
V			
Vacuum Oil	93⅞	93	93⅞
Venez Pet	3⅞	3⅞	3⅞
Vick Financial	8⅝	8⅝	8⅝
W			
Walgreen Co	49⅞	49⅞	49⅞
Walker H	9	8⅞	9
Warren new	65¼	65	65
Watson J W	3⅞	3⅛	3⅛
Western Air Exp	44⅛	44	44⅛
West Tab & Stat	34½	34½	34½
Winter Benj	4⅞	4⅞	4⅞
Z			
Zonite Products	20⅞	20⅞	20⅞

New York Curb Bonds

	High	Low	Last
Ala Pwr 4½s 67	96⅛	96⅞	96⅛
do 5s 68	102⅞	102⅞	102⅞
Alumin Co 5s 52	102⅞	102¼	102⅛
Alum Ltd 5s 48 wi	99⅝	99⅝	99⅝
Am Comm 5s 40	98⅝	98⅛	98½
do Pwr 6s 40	103⅛	102⅝	103
Am Foreign Pwr 5s	90¼	90	90⅛
Am G & E 5s 2028	97⅞	97⅞	97⅞
Am P & L 6s 2016	108	107	107⅞
Am Gas & Pwr 6s	95	95	95
Am Radio 4½s 47	98⅛	98¼	98⅛
Am Roll Mill 5s 48	100¼	100	100⅛
Am Seating 6s 36	80	79⅞	80
Appalach Pw 5s 56	100¼	100¼	100¼
Appalach Gas 6s	100¼	100¼	100¼
Ark P & L 5s 56	98	98	98
Asso G & E 5½s 77	104	104	104
Asso Hdwre 6½s 33	86	86	86
Atlas Plywd 5½s 43	85	85	85
A T Ut 5½s 44 C n	102	101¼	101½
Bell T of C 5s B 57	103	102⅞	102⅞
B & M RR 5s 2d	100½	100½	100½
Can Pac 5s 47	102⅝	102⅝	102⅝
Carol P&L 5s 56	101½	101⅛	101½
Ct Stg E 5½s 54 ww	88	88	88
Chi Rock Is 4½s	103	102⅞	102⅞
Ct St P&L 5½s nw	90	90	90
Chi Mil&St P 4¾s	100¼	100½	100½
Cities Serv 5s 66	88⅛	88	88
Cities S G Pl 6s 43	88⅛	88⅛	88⅛
C S G Pl 5½s 52	92⅛	93	93
Cont G&E 5s A 58	92¼	92	92
Crown Zeller 6½s	98¼	98¼	98½
Cud Pack 5½s 37	98⅛	98¼	98⅛
Det City G 5s B 50	100½	100½	100½
Det C G 6s 4 47	106	106	106
Det Int B 6½s 52	87½	87⅞	87½
Det Int Por 7s 52	73⅛	72	73⅛
Dixie GG 6½s A37	92¼	92½	92½
El Elec Bos 5s 33	101⅝	101⅝	101⅝
Elec Pwr&Lt 6s	93	93	93
Emp O&R 5½s 42	88½	88½	88½
Firest T&R 5s 42	96⅝	96⅝	96⅝
Forida P&L 5s 54	91⅝	91⅝	91⅝
Garlock Pck 6s 39	102¼	102¼	102¼
Gatineau Pr 5s 56	96	96	96
Gatineau Pr 6s 41	100	99⅞	99⅞
Gen Th Eq 6s 44	133⅞	132	132
Gen Vdng 6s 37 ww	26	26	26
Gen Wtr W B 6s 44	95	95	95
Georgia Pr 5s 67	100	99½	99½
Guantanamo RR 6s	50½	50	50
Gulf Oil Penn 5s 37	101	100⅞	101
Hotel Wald 7s 54ww	94	94	94
Houston G G 6sA43	92¼	92¼	92¼
Hous GG 6½s 43ww	93	92⅞	92⅞
Ill Pr & Lt 5½sB54	101	101	101
Ind O&Gas 6s 39	106½	106½	106½
Inland Util 6s 34	99⅛	99⅛	99⅛
Insull Util 6s 40	111⅞	111	111½
Intern Sec 5s 47	86	86	86
Inters Pow 5s 57	93¼	93¼	93¼
Inters Pow 6s	91⅞	91⅞	91⅞
Iowa Neb L&P 5sA57	95	95	95
Kelvinator 6s 36 xw	88⅞	88⅞	88⅞
Koppers G C 5s 47	100⅛	100⅛	100⅛
do 5½s 50	103	103	103
Laclede Gas 5½s 60	102⅞	102⅞	102⅞
Lehigh P S 6s 2026	105⅝	105⅝	105⅝
Libby McN&L 5s 42	93⅞	93⅞	93⅞
Louisiana P&L 5s57	97⅛	97⅛	97⅛
Manitoba Pow5½s51	99½	99½	99½
Met Edison 4½sD 68	98⅞	98⅞	98⅞
Missouri Pac RR5s	100¼	100¼	100¼
Miss R F C 6s44ww	120⅛	120¼	120½
do 6s 44 xw	98⅞	98¼	98⅞
Morris & Co 7½s 30	101	101	101
Nat P&L 6s A 2036	107⅞	107⅞	107⅞
New Eng G&S 5s 48	92½	92	92
do 5s 47	92½	92½	92½
NY & Fl 5½sA48ww	88⅛	88⅛	88⅛
NY Pow&L 4½s 67	94½	94½	94½
NY C&StL Rwy4½s	37½	37½	37½
Nor Ind P S 5s 66 D	102	102	102
Nor Tex Ut 7s 35	101¼	101¼	101¼
Pac W Oil6½s43ww	92	92	92
Penn D W6s49ww	98⅛	98	98
Penn O Ed5½sB39	100⅛	100⅛	100⅛
Penn RR 4½s	96	93⅞	96
Peoples L&P 5s 79	86¼	85⅞	86¼
Phila El Pw 5½s72	105¼	105⅛	105½
Pure Oil 5½s	98⅛	98	98
Queen G&E5½sA52	103	103	103
Royal Dutch 4s	90	89⅞	90
Roch Ct P 5sA53	83¼	83¼	83¼
San Anton PS5sB58	97⅞	97⅞	97⅞
Shaw W&P4½sA67	94⅜	94⅜	94⅜
Shawing W&P 4½s	94	94	94
Shawsheen M 7s 31	100	100	100
Snider Packg 6s 32	72⅝	72½	72½
S E P L 6sA2025	106⅛	106⅛	106⅛
South Sal E 5s 51	102½	102¼	102¼
South Cal E 5s 52	103¼	103¼	103¼
South Cal Gas 5s 37	94	94	94
Southern Nat G 6s	98⅞	98⅛	98⅞
Southw G&E5sA57	96½	96⅛	96½
Staley Mfg 6s 42	99¼	99⅛	99¼
Stand P&L 6s 57	100½	100½	100½
Tri-Utilities 5s 79	99⅛	99	99
Thermoid 6s 34	96	95⅞	95⅞
Un Rys Hav 7½s36	101¼	101¼	101¼
Un Lt & Rys 5½s52	93½	93	93
Un Oil of Can 5s	100	100	100
U S Rub 6½s 30	100	100	100
U S Rub 6½s 33	97⅛	97⅛	97⅛
Util P&L 5s 59ww	89⅞	89⅞	89⅞
Va El & Pw 5s A55	100¼	100¼	100¼
Wabash Rwy 5s	100⅞	100⅞	100⅞
West News Util6s44	91	90½	91
West Tex Util 5s57	93¼	93¼	93¼
Westn Pr 5½s57ww	120½	119⅞	120
Western Union 5s	108⅞	108⅞	108⅞

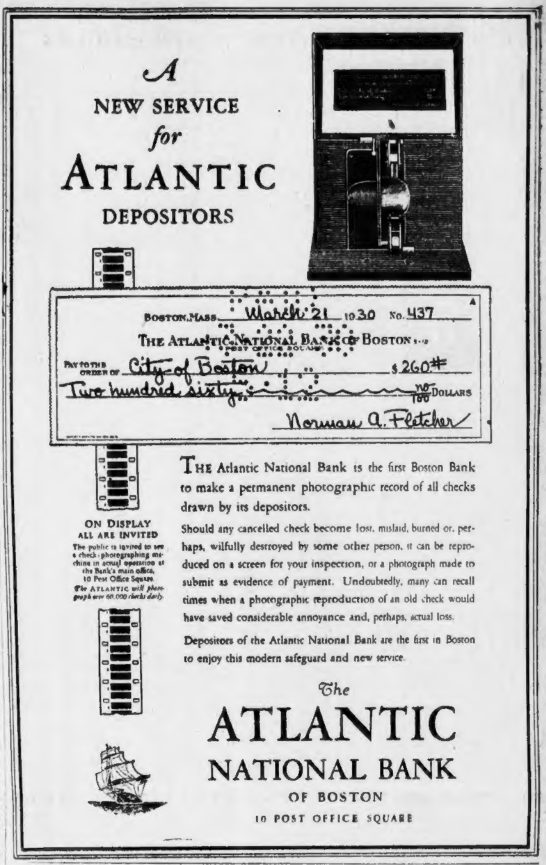

A NEW SERVICE for ATLANTIC DEPOSITORS

BOSTON, MASS. March 21 1930 No. 437

THE ATLANTIC NATIONAL BANK OF BOSTON

PAY TO THE ORDER OF City of Boston $260#

Two hundred sixty no/100 DOLLARS

Norman A. Fletcher

ON DISPLAY
ALL ARE INVITED

The public is invited to see a check-photographing machine in actual operation at the Bank's main office, 10 Post Office Square.

The ATLANTIC will photograph over 60,000 checks daily.

THE Atlantic National Bank is the first Boston Bank to make a permanent photographic record of all checks drawn by its depositors.

Should any cancelled check become lost, mislaid, burned or, perhaps, wilfully destroyed by some other person, it can be reproduced on a screen for your inspection, or a photograph made to submit as evidence of payment. Undoubtedly, many can recall times when a photographic reproduction of an old check would have saved considerable annoyance and, perhaps, actual loss.

Depositors of the Atlantic National Bank are the first in Boston to enjoy this modern safeguard and new service.

The ATLANTIC NATIONAL BANK OF BOSTON
10 POST OFFICE SQUARE

Boston Stocks

	High	Low	Close	Chg
A				
Allegheny	32⅛	31⅞	32⅛	+ ⅝
Am Can	149¼	148	148	−2
Am For Pwr	89⅞	87	89⅞	+1⅝
Am & C Corp	24½	24⅛	24½	+ ⅛
Am Founders	25	24½	24½	− ½
Am Pneu	8⅞	8⅜	8⅞	+ ⅞
Am Pneu pf	24	24	24	+ ½
Atchison R R	237⅞	236½	237⅞	+ ⅞
Am Tel	247⅞	246¼	247¼	+ ¼
Am Woolen	14⅞	14⅞	14⅞	− ⅝
Anaconda	76¼	75⅝	76	+ ⅛
Andes Pet	45c	45c	45c	..
Ariz Co m	1⅝	1⅝	1⅝	..
Ark Nat Gas	14	14	14	− ⅛
B				
Beth Steel	108	106⅞	106⅞	− ⅝
Bendix	52⅛	50½	52	+1⅞
Bigelow Hart	73	72½	73	..
Bos Elev	80	79	79¼	+ ⅞
do 1 pf	108	107⅞	107⅞	− ⅝
B & M pr pfd	111	110½	110½	+ ¼
Balt & Ohio	119⅛	118⅝	118⅝	− ½
B & M B stp	130	130	130	+3½
Bos & Prov	170	170	170	..
Boston P P	24⅝	23⅞	24⅝	..
Briggs	20¼	19¼	19½	− ½
Brown & Co pf	82	82	82	..
C				
Chic Junc	170	170	170	..
Chrysler	39	38⅝	39	+ ⅝
Cities Service	40	38⅝	40	+1⅝
Col Graph	27⅞	27⅞	27⅞	− ⅛
Col Gas	98½	96⅝	98¼	+1⅞
Commonw So	17⅞	16⅝	17¼	+ ⅛
Con Gas	124½	120⅛	124½	+4½
Cont Sec	63	63	63	..
Cop Range	15½	15½	15½	..
Credit All	16	15⅝	16	..
Crown Cork I	11⅝	11⅛	11⅛	..
Curtis W	13	12⅝	12⅞	− ⅛
E				
E Bos Ld	4½	4½	4½	+ ½
E G & F Asso	35½	35½	35½	− ⅛
E G & F A pf	95	95	95	..
do p pf	82	81	82	+1
East Butte	1½	1½	1½	..
Edison	269½	268	269½	+1½
Employers Gr	24¼	24	24¼	+ ¼
Eastern S S	33⅝	32⅝	32⅞	− ⅝
do pf	48	48	48	− ⅛
Engineers	59	57⅛	59	+ ⅞
F				
First Nat St	57	57	57	+ ⅝
G				
Gen Alloy	10	10	10	+1½
Gen Food	47⅞	47⅝	47⅞	− ⅛
Gen Capital	55	54	55	+1⅝
Gen Empire	29¼	29	29¼	+ ⅛
Gen Electric	80⅝	78	79⅞	+1⅞
Gen Motors	48⅝	47⅞	48⅛	+ ⅛
Gillette	87½	84⅝	85⅝	−1
Gilchrist	11⅝	11⅝	11⅝	− ⅛
H				
Hancock	2	2	2	..
Hathaway pf	100	100	100	..
Hathaway B	17⅞	17⅞	17⅞	− ⅛
Hudson Mot	56⅛	56	56	−1
Hygrade Lp pr	88	88	88	.
I				
Ins Shares	16⅛	16⅛	16⅛	.
Int Carriers	16	15⅞	16	+ ⅛
Int Tel	63	62½	62⅞	− ⅛
Island Creek	40½	40	40	− ⅛
J				
Jenkins Telev	3⅝	3⅝	3⅝	..
K				
Kreuger & T	30⅝	30⅝	30⅝	+ ⅛
L				
Lake Copper	1	90c	1	..
Lib McN & Lb	13	13	13	+ ⅛
Loews Th	10½	10⅛	10⅛	+ ⅛
M				
Maine Central	88	88	88	..
Mass Util	10⅛	9⅞	10⅛	+ ⅛
Mont Ward	40	39⅛	39⅝	..
N				
Nash	46⅞	46¼	46⅞	− ⅝
Nat S C	4½	4⅛	4⅛	− ⅛
N & S Am Cp	24¼	24¼	24¼	+ ¼
N E Tel	153	152	152½	+ ⅛
N E T rights	10	9⅞	10	..
New Haven	125⅛	124⅝	124⅝	−1
No American	121⅞	120⅝	121	..
No Butte	3⅝	3½	3½	..
O				
Old Dominion	9	9	9	+ ¼
P				
Packard	22⅞	22⅛	22⅞	+ ⅛
Penn RR	84⅛	83⅝	84	− ⅛
Prov & Wor	130	130	180	−5
Pub UtilHldgs	23⅞	23⅞	23⅞	+ ⅛
Q				
Quincy	38	35	36	−1½
R				
Radio Corp	49⅞	47⅞	48⅞	−1⅛
Rail Lt & Sec	77	77	77	+1
Radio K O	34⅝	34⅝	34⅝	−1
Reece B H	15⅝	15½	15½	− ⅛
S				
St Mary's	24	24	24	−1¼
Shawmut	20¼	20	20	..
S Sdre Co	21	20	20	..
Spencer Trask	40	40	40	..
St Brands	24	23½	23⅞	− ⅛
Stone & Web	100	98⅛	100	+2
Sullivan Mach	34½	34½	34½	..
Swift Intl	32	32	32	− ½
T				
Torrington	60	60	60	..
Tower	[illegible]	2¼	2¼	− ⅛
Tri-Cont	18	18	18	+1
U				
Un Aircraft	86⅞	83⅞	86⅞	+3
Un Carbide	101⅛	99⅝	100⅛	+ ⅛
Un Corp	42	39½	41⅞	+2
Un Founders	37¼	36⅞	37¼	..
Un G & Imp	40⅞	38½	40⅞	+1⅞
United Fruit	91⅛	90⅛	90⅛	+ ¼
United Shoe	65⅛	64⅝	65	− ⅛
do pf	32	32	32	− ⅛
U S Elec P	18⅛	17⅞	18⅛	+ ⅝
U S Steel	192¼	190⅝	191⅝	+ ⅝
US & Int S pf	51	51	51	..
US & Overs	20⅝	20	20⅛	− ⅛
Utah Apex	2⅝	2⅜	2⅝	..
Utah Metal	90c	84c	80c	+20c
Util Equit pf	84⅛	84¼	84¼	..
V				
Vt & Mass	118	118	118	..
W				
Walworth	40	40	40	− ⅛
Warner Pict	78	76⅞	77	− ½
Warren B 1 pf	62	62	62	−1
do 2d pf	70	70	70	+1½
Westfield Mfg	23½	23⅛	23½	− ⅛
West'house	187⅛	184⅝	185	− ⅛
Wilson Jones	51⅞	50	51⅞	..
BONDS				
Chi Jun Ry 5s	101	101	101	+ ½
E Mass 4½s A	46⅛	46⅛	46⅛	−1⅞
Hood Ru 7s 36	94	94	94	..
Int Hyd El 6s	103	103	103	..
P C Pocah 7s	109	109	109	+3
N E Tel 5s	101	101	101	—

RAIL LEADERS IN BOSTON

There is plenty of evidence that trunk line interests are directing attention to the New England roads and what may develop out of the hearings before the New England governors' railroad committee. Buying of stocks of these carriers by trunk lines or their banking affiliates has served to complicate the situation.

At the hearing at the State House, Boston, Thursday, March 27, the seventh of the series held in various parts of New England, Daniel Willard, president of the Baltimore & Ohio railroad, will appear to present his views. It is also understood that a representative of the Erie railroad will be there.

It has been decided to hold another hearing in Boston, April 3, at which Gen. W. W. Atterbury, president of the Pennsylvania Railroad and P. E. Crowley, president of the New York Central are to appear. The Pennsylvania, New York Central, Baltimore & Ohio, Erie and Delaware & Hudson are the roads having the greatest stake in New England business.

There are signs of an increasing Van Sweringen interest in New England. Indeed it is said that they have made some purchases of railroad stocks here subsequent to Pennsylvania or Pennroad purchases and there is ground for belief that the block of some 17,000 shares of Maine Central stock went in that direction rather than to Pennroad.

That the Van Sweringen plans are still in the direction of expansion is indicated by their recent reported acquisition of working control of the Chicago & Eastern Illinois from the Thomas F. Ryan estate.

Price of Lead Is Again Advanced

Price of lead has been advanced 10 points to 5.75 cents a pound by American Smelting & Refining Co.

United States Smelting Refining & Mining Co.

The Directors of the United States Smelting Refining and Mining Company have declared a quarterly dividend of 1¾ per cent (87½ cents per share) on the Preferred Capital Stock, payable on April 15, 1930, to stockholders of record at the close of business April 3, 1930.

F. W. BATCHELDER, Treasurer.

United States Smelting Refining & Mining Co.

The Directors of the United States Smelting Refining and Mining Company have declared a dividend of 1¼ per cent (31¼ cents per share) on the Common Capital Stock, payable on April 15, 1930, to stockholders of record at the close of business April 3, 1930.

F. W. BATCHELDER, Treasurer.

American Financial News

BOND MARKET TRADING IS MORE QUIET

By JOHN L. COOLEY

New York, March 26 (AP)—The bond market was dull today and the volume of trading declined. Call money, plentifully offered, renewed at 3½ per cent against the 4 per cent renewal rate yesterday, but time funds firmed in the longer maturities.

High-grade rails were quiet. Utilities and industrials displayed considerable firmness, with oil company bonds finding a good demand.

Small gains in Canadian National 5s, Cleveland Union Terminal 5s, Illinois Central 4¾s, International Cement 5s, New York Edison 5s, St. Louis-San Francisco 4½s, United States Rubber 5s and Union Pacific 4½s were accompanied by minor recessions in Northern Pacific prior lien 4s, American Telephone 5s, International Paper 5s and New Orleans Public Service 5s. However, trading was relatively inactive in most sections of the list.

American Telephone 4½s rose a point, Baltimore & Ohio convertible 4½s, Commercial Investment Trust 5½s, American International 5½s and Alleghany 5s were firm.

Foreign bonds again advanced, although their rate of progress was slow. Irish Free State 5s equalled their top at 97½.

Liberty Fourth 4¼s, the most active issue in the government group during the earlier dealings, sold off slightly.

The New York, Chicago & St. Louis railroad's $12,000,000 issue of refunding 4½s, maturing in 1978, was offered at 97½. Vancouver, B. C., sold at $4,055,000 loan in 5s, priced to yield 5 to 4.90.

Prospective new financing includes a $7,000,000 issue of General Baking Company 10-year debenture 5½s.

FROZEN FOODS FIND FAVOR

The experimental campaign in the field of quick-frozen meat, fish, oyster, fruit and vegetable distribution, now being conducted by General Foods Corp. at Springfield, Mass., through its subsidiary, Frosted Foods Co., which controls the Birdseye Quick Freezing Process, has revealed a gratifying public acceptance of these new products, states Colby M. Chester, Jr., president.

"Foods were placed on sale Mar. 8, in 10 retail outlets," he says.

"Products embrace 21 cuts of meat, fillets of sale and haddock, oysters, peas, spinach, raspberries and pitted cherries.

"After a day or so of novelty buying, a substantial repeat business developed and sales to date have shown a constant increase in all stores."

Acceptance Rate Advances Ordered

First National-Old Colony Corp quotes bankers acceptances as follows: 30 days, 3 per cent to 2⅞ per cent, up ¼ of 1 per cent; 60 and 90 days 2⅞ to 2¾ per cent, up ⅛ of 1 per cent; four months 3 per cent to 2⅞ per cent, up ⅛ of 1 per cent; five and six months, 3 per cent to 2⅞ per cent, unchanged.

New York Produce Exchange Dealings

	High	Low	Last
Aero Klemm	1⅛	1⅛	1⅛
Am Corp wi	13	11½	11½
Am Eagle	⅝	½	⅝
Am Ut & G A	23	22½	23
Appa Gas wi	9½	9¼	9¼
Assd G & E	47¾	47½	47½
do '30 rts	17½	17½	17½
do $5 pf wi	48½	48½	48½
do M D r wi	4½	4½	4½
A T U r wi	11-16	11-16	11-16
Auto Stand	3¾	3¾	3¾
Bagdad	2.40	2.40	2.40
Chat P Alld	22½	22¾	22¾
Chem Asso	22¾	21½	21½
Color Pict	12	12	12
Como	1.98	1.95	1.98
Cons C A wi	31	30½	31
do wi	11	10½	11
C Gas P B vtc	13	13	13
Credit Alli A	15¾	15½	15½
Dixton	13¼	13¼	13¼
Dukues G wi	14½	13½	13½
Empire Corp	9½	9½	9½
Fed Bake	4	4	4
Fox Scrip	77	77	77
C G & E pf B	87¾	87	87¾
Gt No Inv A	31	31	31
Hamilton	8¼	8	8¼
H R'stein pf	22½	20¾	22½
Int C pwr A	25	25	25
Int Carriers	16½	15½	15½
Int Rt Iron	2½	2	2
Intl U war B	8½	8½	8½
Jenkins	3¾	3¾	3¾
Kane Stores	4	4	4
Kinner	1¾	1½	1¾
Lud Stl r wi	1¾	1¾	1¾
Maple Pro A	6¾	6	6¾
Merlin	1-16	1-16	1-16
MSO A vtc wi	8.50	7.75	8.50
do B vtc wi	5.40	5.25	5.35
Mon R pf A	17½	17½	17½
N Europ O	4.60	4.35	4.35
Radio Sec A	4	3¾	4
Seab Ut war	1½	1½	1½
Sheldon	50c	50c	50c
Shep Stores	1	1	1
Split Beth	4½	4½	4½
S G & E pf wi	99½	99½	99½
Trent	3½	2½	2½
Twin Tape	15	15	15
Un G pf ww	95	95	95
U S & Overseas	20	18½	20
Util Eq pf	86½	85	85
Zenda Gold	1.13	1.13	1.15

Advice Is Free

Before you buy or sell stocks or bonds you should get unbiased expert advice. Send your investment inquiries with stamp to Frank H. Meloon, Financial Editor, Boston Evening American, 5 Winthrop sq., Boston. Replies are made by mail only.

New York Bonds

U. S. GOVERNMENT ISSUES.	High	Low	Last
Liberty 3½s 32-47	100.11	100.8	100.11
Liberty 3½s 32-47 reg	100.12	100.12	100.12
Lib 1st cv 4¼s 32-47	101.15	101.12	101.15
Lib 1st cv 4¼s 32-47	101.16	101.16	101.16
Lib 4th 4¼s 33-38	102	101.29	101.30
Lib 4th 4¼s 33-38	102	101.29	101.29
Lib 4th 4¼s reg	101.26	101.26	101.26
Treas 4¼s 47-52	112.16	112.16	112.16
Treas 4s 44-54	108.16	108.14	108.14
Treas 3¾s 43-47	101.12	101.12	101.12
DOMESTIC CORPORATION ISSUES.			
Abitibi P&P 5s 53	87	86½	86½
Alleg Corp 5s 44	104	103¼	104
Olleg Corp 5s 49	103¾	-03¼	103½
Allis Chalmers 5s 37	102¾	101¾	101¾
Am Ag Chem ref 7½s 41	104½	104½	104½
Am Cyanamid 5s 42	99½	99½	99½
Am I G Chem 5½s 49	107¾	107¼	107½
Am Int 5½s 49	100¾	100½	100¾
Am Sug Ref 6s 37	104	104	104
Am T&T 4½s 33	101½	101½	101½
Am T&T conv 4½s 39	167¾	167	167¼
Am T&T col tr 5s 46	104¾	104½	104¾
Am T&T 5½s 43	107¼	106¾	107¼
Am T&T sf 5s 60	103¾	103¼	103¼
Am T&T 5s 65	104	103¾	103¾
Am Wat Wk col tr 5s 34	101	101	101
Armour & Co 4½s 39	91	90¾	90¾
Armour Del 5½s 43	86½	86	86
Atch T & S F gen 4s 95	95	94½	94½
A T & S F cvt 4½s 48	138¼	138¼	138¼
A T & S F gen adj 4s 95	91½	91½	91¾
Atl Gulf & WI 5s 59	78	78	78
B & O 1st 4s 48	95¾	95½	95½
B & O 4½s cv	103½	103	103½
B & O ref 5s 95	103½	103½	103½
B&O 1st 5s 48	105	105	105
B&O ref 6s C 95	109¾	109¾	109¾
B&O Southw div 5s50	104¾	104	104
Bell T of Pa 5s B 48	105	105	105
Bell T of Pa 6s C 60	107½	107½	107½
Beth St ref deb 5s 42	102	102	102
Beth S pur mon 5s 36	102	101¾	102
Boston & Me 5s 67	100	100	100
Bklyn Man T 6s A 68	99¾	99½	99¾
Buff R&P con 4½s 57	94½	94½	94½
Cal G&E ref 5s 37	101½	101½	101½
Cal Pet 5s 39	99¾	99¾	99¾
Can Nat Rys 4½s 54	98¼	98¼	98¼
Can Nat Rys 4½s 57	96¾	96½	96½
Can Nat Rys 4½s 68	96	95¾	96
Can North deb 7s 40	111¾	111½	111½
Can North 4½s 35	100¾	100¾	100¾
Can Pac deb 4s	87½	86½	87½
Can Pac 4½s 46	100	100	100
Can Pac 5s 44	103½	103½	103½
Car Cl & O 6s A 52	109	108¾	109
C of Ga Ry cons 5s 45	102½	102½	102½
Cent of Ga 5s C 59	100¼	100¼	100¼
Cent Pac 5s 60	103¾	103¾	103¾
Certaint'd P deb 5½s 48	58¾	57½	58¾
Chesapeake Corp 5s 47	101	100¾	100¾
Ches & Ohio con 5s 39	103½	103¼	103¼
Ches & O 4½s A 93	97½	97½	97½
Chi & East Ill 5s 51	83¼	82½	83¼
Chi Gr West 4s 59	71	70¾	71
Chi MSP&P 5sA 75	95¾	95	95½
Chi MStP&P adj5s2000A	78¾	78½	78½
Chi M&StP gen 4sA 89	87½	87½	87½
C M&StP gen 4½sC 89	95½	95½	95½
C & NW 6½s 36	109½	109½	109½
C&NW 4¾s convA 49	102½	102	102½
Chi Rys 1st 5s 27	80	79	79½
Chi RI&P rfdg 4s 34	98	98	98
Chi RI&Pac 4½s 52	96¼	95¾	96
C StPM&O con 6s 30	100¼	100¼	100¼
Chi Un Sta 4½s A 63	99	99	99
Chi Un Sta 6½s C 63	116	116	116
Chi & WI cons 4s 52	90¾	90¾	90¾
Chili Copper deb 5s 47	97½	97½	97½
Clev Un T 5s B 73	105½	105¼	105½
Col Gas & &E 5s 52 Apr	101¾	101¾	101¾
Col G & E deb 5s 52 May	102	102	102
Com Cred 5½s 35	97	97	97
Coml Inv Tr 5½s 40	97½	97½	97½
Coml Inv T deb 6s 48	100¼	98½	100¼
Con Gas NY deb 5½s 45	106¼	106	106¼
Cons Coal Md ref 5s 50	58¾	58¼	58¾
Contain Cp 6s 46	94	94	94
Crown Ck & S 6s 47	98¼	98¼	98¼
Cuba RR 1st 5s 52	81½	81½	81½
Cuba RR ref 7½s 36	90¾	90¾	90¾
Cumberland T & T 5s 37	102	102	102
Del & Hud ref 4s 43	93½	93¼	93½
Denv & Rio G con 4s 36	96	96	96
Denv & R G west 5s 55	98½	98	98½
Denv & &R G ref 5s 78	94	94	94
Det Ed ref 5s A 40	103½	103½	103½
Det Ed ref 6s B 40	107	107	107
Dodge Bros cv deb 6s 40	97½	97½	97½
Duquesne Lt 1st 4½s 67	99¾	99¾	99¾
E Cuba Sub 7½s 37	86	86½	86½
Erie pr ln 4s 96	87½	86¾	87½
Erie 1st con ln 4s 96	83½	83¼	83¼
Erie ref 5s 67	96	95½	95½
Erie conv 4s A 53	86	86	86
Fed Lt & Trac 5s 42	97½	97½	97½
Fla E Coast Ry 5s 71	61½	60½	61
Fonda J & G 4½s 52	34½	34½	34½
Gen Mot AC 6s 37	103½	103	103
Goodr Co 1st 6½s 47	107½	107	107½
Goodr T&R 5s 57	95½	95½	95½
Gen P S 5½s 39	101½	101½	101½
Gr Trk Ry Can 7s 40	111	110¾	111
Gr Trnk Ry Can 6s 36	106½	106½	106½
Gt Nor Ry gen 7sA 36	112½	112½	112½
Gt NorRy gen4½sE 77	98	98	98
Gt Nor Ry gen5½sB 52	110¾	110¾	110¾
Gt Nor Ry gen 5sC 73	107½	107½	107½
Havana Elec cons 5s 52	82	82	82
Hud & M ref 5s 57	98¾	98¾	98¾
Hud & M ref 5s 57	97	97	97
Hud & M adj inc 5s 57	83	82½	83
Humble O&R 5s 37	101½	101	101½
Humb O&R deb 5½s 32	102½	102¼	102½
Ill Bell Tel 5s A 56	105	104½	105
Ill Centr 4½s 66	100¼	100	100¼
Ill C coll tr 4s 53	103½	103	103
ICCStL&NO 4½s 63	98	98	98
Ill Stl deb 4½s 40	100	100	100
Ind Steel 5s 52	101½	101½	101½
Int Rap Tr 6s 32	64½	64½	64½
Int Rap Tr 5s 66 fd	71¾	71	71½
Int Rap Tr cv 7s 32	93½	93	93½
Int Rap Tr 5s stmpd	71¾	71	71½
Int Gt Nor 1st 6sA 52	104	104	104
Int Gt Nor adj 6s A 52	90¼	90	90¼
Int Match 5s 47	100	99½	99½
Int MM col tr sf 6s 41	100¾	100¾	100¾
Int Pap ref 5s A 47	92	92	92
Int Pap 6s 55	92½	92½	92½
Int T&T 4½s 52	92	92	92
Int T&T 5s	97½	97¼	97½
Int T&T 4½s 39 cv	116¾	116	116¼
Iowa Cent 5s 38	35	35	35
KC FtS&M ref 4s 36	97½	97	97½
KC So ref &imp 5s 50	101¾	101½	101½
KC Term 1st 4s 60	92	91	92
KasCo El L&P p m 6s 97	126	125½	125½
Kinney (GR) 7½s 36	103½	103½	103½
Lack St 1st 5s A 50	102½	102	102½
Laclede Gas 5s 34	101¾	101¾	101¾
Laclede Gas 5½s C 53	103¾	103¾	103¾
Le V RR cons 5s 2003	109	109	109
Ligg & Myers 5s 51	104	103¾	104
Loews 6s 41 ww	119½	119	119½
Loews 6s 41 xw	100½	100½	100½
Long 1st 4s 31	98¾	98¾	98¾
Lorill'd Co 5½s 37	95½	95	95
Lorill'd Co 7s 44	110	110	110
Lorill'd Co 5s 51	89	89	89
Lville G&E 5s A 52	102¾	102¾	102¾
L & N 5s 31 coll tr	101	101	101
L & N 7s 3[illegible]	100½	100½	100½
L & N ref 5½s 2003	107	107	107
L & N 4½s C 2003	98½	98½	98½
L & N Mob&Mont4½s45	97¾	97¾	97¾
L&N So Mont jt 4s 52	92	92	92
McCrory Strs 5½s 41	100	99½	99½
Market St Ry 7s A 40	95½	95	95½
Midv Stl & Ord 5s 36	101	100¾	101
Mil ElRy&L rf ext4½s31	100¼	100¼	100¼
Mil El Ry 1st ref 5s 61	100½	100½	100½
Mil El Ry gen ref 5s 51	102¼	102¼	102¼
Minn & StL 5s	41	41	41
M SP&S SM 1st con4s38	90¾	90½	90¾
M SP&S SM 5½s 49	89	89	89
M K&T 5s A 62	102½	102½	102½
M K&T 4s B 62	89	89	89
M K&T adj 5s 67	107½	107½	107½
Mo Pac RR ref 5sA65	101½	101½	101½
Mo PRR 5s F 77	100¾	100½	100½
Mo PRR 5s G 78	100½	100½	100½
Mo PRR 5½s A 49	113	112¾	113
Mo PRR gen 4s 75	81	80	81
Mobile & Ohio 4½s	98	98	98
Mont Pow ref 5s 43	103¼	103	103
Mont Pw 5s D 62	101¾	101¼	101¾
Morris & Essex 5s	105¾	105½	105½
Morris & Essex 4½s	98½	98¾	98½
Murray Body 6½s 34	96	96	96
Nassau El con gtd 4s 51	55	55	55
Nat Dairy 5¼s 48	100¾	99¾	100¼
Nat Radiator 6½s 47	27½	27¼	27½
Nat R of M 1st 4s 51 asst	6½	6½	6½
N E T & T 1st 5s 52	106	105¾	106
N Orl P Serv 5s A 52	92½	92	92½
N Orl P Serv 5s B 55	92	92	92
N O Tex & M inc 5s A	99	99	99
N O T & M 5s B 54	102¾	102¾	102¾
N O T & M 5½s 54	103	103	103
N Y C deb 6s 35	106½	106½	106½
N Y C 4s A 98 Con	91¾	91¾	91¾
N Y C 3½s 97	80½	80½	80½
N Y C ref 5s 2013	106¾	106¾	106¾
N Y C deb 4s 34	98¾	98¾	98¾
NYC & StL 1st 6s 31	101½	101½	101½
NYC & StL 6s 32	102¾	102¾	102¾
NYC & StL ref 5½s A	107¾	107¼	107¼
NYC & StL 4½s 78	97½	97½	97½
N Y Edi ref 6½s 41	114½	114	114½
N Y Ed 5s B 44	104¾	104¾	104¾
NY NH & H 6s 48 cv	134½	134½	134½
NY NH & H 4½s 67	94¾	94¾	94¾
NY O&W ref 4s 92	63	61	63
NY O&W gen 4s 55	51	51	51
NY Steam 1st 6s 47	108	107¼	107¼
NY Tel gen 4½s 39	100	99¾	99¾
NY Tel deb 6s 49	111	111	111
NY Tel ref 6s 41	106¾	106¾	106¾
NY Trap Rock 6s 46	99¾	99¾	99¾
NY W&B 1st 4½s 46	90	90	90
Niag L&O Pw 5s 55	103½	103½	103½
Norf So 1st ref 5s 61	77	76½	76½
Norf & W RR div 4s 44D	94½	94½	94½
N Am Cem 6½s 40	66	66	66
N Am Ed 5s 57 A	103½	103½	103½
N Am Ed 5s C ct	97	96½	96½
N Am Ed 5½s 63	102½	102¼	102½
No Pac 4s 97	92½	91½	91½
No Pac gen 3s 2047	67¾	67¾	67¾
No Pac 6s 2047	112¾	112¾	112¾
N Sts Pow 1st 5s A 41	101½	101½	101½
Ohio P Ser 7s 47	112	112	112
Old Ben Coal 1st 6s 44	79	79	79
Ont Pw Niag F 5s 43	101¼	101¼	101¼
Otis Steel 6s 41	102¾	102½	102½
Pac P&L 5s 30	100	100	100
Pac T&T ref 5s 52	105	105	105
Pan Am Tel Cal 6s 40	96	96	96
Para F Las 6s 47	101¾	101¾	101¾
Pathe Exch 7s 37	55	5	55
Penn Dixie Cem 6s 41	98¼	98¼	98¼
Penn Ohio Det 4½s 77	98¼	98¼	98¼
Penn RR 4s 48	96¾	96¾	96¾
Penn RR 4½s 63	100¼	100	100
Penn RR 5s 64	104¼	104	104¼
Penn RR gen 5s 68	109¼	109	109
Penn RR 6½s 36	109¾	109½	109½
Peo GL&C Chi ref 5s 47	102¾	102¾	102¾
Pere Marq 1st 5s 56	104¼	104¼	104¼
Pere Mar 4½s wi	97¾	97¾	97¾
Phila Co 5s 67	100¼	100	100¼
P & R Coal & I 5s 73	86¾	86¾	86¾
P & R Coal & I 6s 49	99½	99½	99½
Phillips Pet 5¼s 39	95	95	95
PCC & StL 5s B 75	109	109	109
Port El Pw 6s 47	100½	100½	100½
P Ric Am Tob 6s 42	97	97	97
Postal Tel&C 5s 53	95	94¾	95
Pressed St Car 5s 33	91	9½	91
Pub Svc El&G4½s70	98½	98¼	98¼
Pub Svc El&G 5s 65	104½	104½	104½
Purity Baks 5s 48	96¾	96¾	96¾
Rem Rand 5½s A 47 ww	100½	100½	100½
Rep I&S 5½s A 53	103¾	103¾	103¾
Rich Oil Cal 6s 44	97	97	97
Roch G&E 7s 48	107¾	107¾	107¾
R I Ark&L 1st 4½s 34	99	99	99
St Joe Ry LH&P 5s 37	97½	97½	97½
StL IM&S Riv&G 4s 33	98	98	98
StL Rky Mt&Pac 5s 55	82¾	82¾	82¾
StL San Fran 4½s 78	94¼	93¾	93¾
StL San F 4s A	92	91¾	91½
StL So Wn con 4s 32	99¼	99	99
StL SoWn 1st ter 5s 52	99¾	99	99¾
StL So Wn 2nd 4s 89	83	82	82
Seabd AL 4s fd 59	60½	60½	60½
Sbd AL 6s A 45	78	77½	77½
Shell Un Oil 5s 47	98	97½	97¾
Shell Union Oil 5s ct ww	100¾	100½	100½
Shell Pipe L 5s 52	96	96	96
Silesian AM 7s 41	92½	92½	92½
Sinc Con Oil 7s A 37	103¾	103¾	103¾
Sinc Con Oil 6s D 39	100½	100½	100½
Sinc Con Oil 1st 6½sB 38	102¼	102¼	102¼
Sinc P Line 5s 42	97¾	97¾	97¾
Smith A O 6½s 33	102½	102½	102½
South Bell T&T 5s 41	103¼	103¼	103¼
So Pac col 4½s 68	98	97¾	97¾
So Pac col 4½s 69 ww	100¼	100⅛	100⅛
So Pac RR 4s 55 fd	93	93	93
So Ry 5s 94	110¾	110¾	110¾
So Ry gen 4s A 56	91¾	90¾	90¾
So Ry gen 6s 56	118¾	118¾	118¾
SotRy 6½s 56	125	125	125
Stand Oil NJ 5s 46	103½	103	103½
Stand Oil NY 4½s 51	97½	97¾	97½
Stevens Hot 6s A 45	89	89	89
Ten C & Chem 6s B 44	102	101¾	102
Tenn El Pwr 6s A 47	107	106¾	107
Term Assn of StL 4s 53	90	90	90
Tex & Pac 5s 77 B	102¼	102¼	102¼
Tex & Pac 5s C 79	102¼	102¼	102¼
Tex & Pac 5s 31 La D	102¼	102¼	102¼
Th Av Ry adj inc 5s 60	32¾	32¾	32¾
Transc Oil 6½s 38 ww	102½	102½	102½
Trumb Stl 6s 40	102¾	102¾	102¾
Un El L&P 5½s 54	102½	102½	102½
Un El L&P 1st 5s 52	100¾	100¾	100¾
Un El L&P 5s 33	101½	101½	101½
Texas Corp 5s 44	104½	104	104½
Un Oil Cal 6s A 42	108½	108½	108½
Union Pac 1st 4s 47	95¾	95¾	95¾
Union Pac 4s 68	90½	90½	90½
Union Pac 4½s 67	98¾	98½	98½
United Drugs 5s 53	98½	98	98½
U S Rub 5s 47	88	87½	87½
U S Rub 7½s 30	100¾	100¾	100¾
Utah L&T 5s A 44	98½	98½	98½
Utah P&L 5s 44	100¾	100¾	100¾
Va Ry 1st 5s A 62	106	106	106
Wabash RR 4½s 78	94¾	94¾	94¾
Walworth 6s A 45	93½	93	93½
Walworth 6½s 35 ww	107½	107½	107½
Warner Bros P	112	110¾	110¾
War 6s 44 ww	99½	99½	99½
West Pa P 1st5sG56	103½	103½	103½
West Sh 1st 4s gtd 2361	90	90	90
West El deb 5s 44	103¾	103½	103¾
Westn Md 1st 4s 52	83½	83½	83½
Westn Md 5½s 77	100½	100½	100½
West Pac 5s A 46 1st	98½	98½	98½
West Union 5s 38	102¾	102	102
West Union 6½s 36	109¾	109½	109½
West Union 5s 51	103¾	103½	103½
Wheel Stl 5½s A 48	102½	102½	102½
Wheel Stl 4½s 53	92	91¾	91¾
Wh Eagle Oil 5½s37ww	104	103¾	103¾
Wickw S S 7s 35 cv	38½	38½	38½
Wilson & Co 1st 6s 41	100¾	100½	100½
Wis Cent 1st gen 4s 49	83	83	83
Yngstwn S&T 5s 78	102½	102½	102½
FOREIGN SECURITIES			
Akershus 5s 63	94½	94	94
Antilla 7½s 38	50	50	50
Antioquia 7s A 45	87¾	87½	87½
Antioquia 7s B 45	86	86	86
Argentine 6s A 57	99¾	99½	99¾
Argentine 6s B 58	99½	99½	99½
Argentine 6s June 59	99¾	99½	99½
Argentine 6s Oct 59	99¾	99½	99½
Argentine 6s May 60	100⅛	100⅛	100⅛
Argentine 6s Sept 60	99¾	99½	99¾
Argentine 6s Oct 60	100	99¾	100
Argentine 6s Feb 61	99¾	99½	99¾
Argentine 6s May 61	99¾	99½	99¾
Australia 4½s 56	84¾	84½	84½
Australia 5s 55	92	91¾	91¾
Australia 5s 57	92	91¾	92
Austrian 7s 43	108	107	107½
Batavia Pet 4½s 42	94	94	94
Bavaria State 6½s 45	98¼	98	98
Belgium 6s 55	103½	103½	103½
Belgium 6½s 49	108¾	108½	108¾
Belgium 7s 55	112¾	112¾	112¾
Belgium 7s 56	110	109¾	109¾
Belgium 7½s 45	115¾	115¾	115¾
Belgium 8s 41	110½	110½	110½
Bergen 8s 45	11	110¼	110¼
Berlin 6s 58	93½	93¾	93¾
Berlin 6½s 50	98½	97¾	98¼
Berlin City El 6½s 51	96½	96¼	96½
Berlin City El 6½s 59	94	94	94
Berlin El Rys 6½s 56	94½	94½	94½
Bogota 8s 45	99	98¾	98¾
Bolivia 7s 58	85½	85	85½
Bolivia 7s 69 ct	83¾	82¾	83
Bolivia 8s 47	99¾	99	99¾
Bordeaux 6s 34	104	103¾	103¾
Brazil 6½s 26-57	88¼	87½	88
Brazil 6½s 27-57	87½	86¾	87
Brazil 8s 41	101½	101½	101½
Brazil Cent Ry 7s 52	93	93	93
Bremen State 7s 35	102	102	102
Budapest 6s 62	83¼	[illegible]	83¼
Buenos Air 6s 61 Prov	90¼	89¾	89¾
B Aires 6½s 55 City	98¼	98	98¼
Bulgaria 7s 67	84	84	84
Bulgaria 7½s 68	89¾	89¾	89¾
Caldas 7½s 46	92¾	92¾	92¾
Canada 4½s 36	99¼	99¼	99¼
Canada 5s 31	100¾	100¾	100¾
Canada 5s 52	104	104	104
Cauca Valley 7½s 46	95	95	95
Chili 6s 60	93½	93	93
Chili 6s 61	93½	93	93½
Chili 6s 61 Jan	93	93	93
Chili 6s 61 Sept	93	92½	92½
Chili 6s 62	92¾	92¾	92¾
Chili 7s 42	103	103	103
Chili Mtg Bank 6s 61	93½	93	93½
Chili Mtg Bk 6½s 57	97½	97	97
Colombia 6s 61 Jan	82	81¼	81¼
Colombia 6s 61 Oct	81	80½	80¾
Col Mtg Bank 7s 46	85½	85½	85½
Col Mtg Bank 7s 47	86	86	86
Copenhagen 4½s 53	92¾	92¾	92¾
Copen 5s 52	98	97¾	98
Costa Rica 7s 51	90¾	90¾	90¾
Cuba 5½s 53	100¼	100¼	100¼
Cundinamarca 6½s 59	82¼	82¼	82¼
Czechoslovak 8s 51	110½	110½	110½
Danish M 8s A 46	110½	110½	110½
Danish M 8s B 46	109¾	109¾	109¾
Denmark 4½s 62	93¾	93¼	93¼
Denmark 5½s 55	101	101	101
Denmark 6s 42	104¾	104¾	104¾
Deuttsche Bk 6s 32	100	100	100
Romin Rep 1st 5½s 40	94½	94½	94½
Dresden 7s 45	101	101	101
Duke Price P 6s 66	105½	105½	105½
Du E Indies 6s 62	102	101¾	102
Elec Pw Ger 6½s 50	96¾	96¾	96¾
Est RR France 7s 54	105¾	105¾	105¾
Fiat deb 7s 46 xw	94½	94½	94½
Finland 5½s 58	90½	90½	90½
Finland 6s 45	96½	96½	96½
Finland 7s 50	100¾	100¼	100¾
Finnish 6½s A 54	97¾	97¾	97¾
Finnish 6½s B 54	97¾	97¾	97¾
Framerican Ind 7½s 42	108¾	108½	108¾
French Govt 7s 49	118¼	117¾	118
French Govt 7½s 41	123¼	123	123
French Nat SS L 7s 49	103¾	103¾	103¾
Germ Ct AG Bk 6s60July	88¾	88¼	88½
Ger C Ag Bk 6s 38	92¾	92½	92¾
Ger Gen El 6s 48	96¾	96	96
German Rep 7s 49	109¼	108¾	109¼
Gd Hope Ct&I Wks7s45	97¼	97¼	97¼
Graz 8s 54	99¾	99¾	99¾
Gt Brit & Ir 5½s 37	104½	104½	104½
G Con El Pw Jp6½s50	96¼	96½	96¼
Greek 6s 68	88¾	88	88¾
Greek Govt 7s 64	100	100	100
Haiti 6s 52	98	97¾	98
Harpen Min 6s 49 ww	94	94	94
Hambg St 6s 46	97½	97	97
Hung L M 7½s A 61	99	99	99
Hung L M 7½s B 61	98	98	98
Hungary 7½s 44	104¾	104¾	104¾
Ilseder Stl 6s 48	91¾	91	91
Irish Free St 5s 60	97½	97	97½
Ital Cred PW 7s A 37	98¼	98¼	98¼
Ital P U Cred 7s 52	97¾	97½	97½
Italy 7s 51	100½	100½	100½
Japanese 4s 31	96½	96½	96½
Japanese 6½s 54	104¼	103¾	104¼
Kreuger&T 5s 59 ww	98½	98	98
Lautaro Nitr 6s 54	84½	84½	84½
Lombard El 7s 52 xw	98¾	97½	97½
Lower Austria 7½s 50	100	99¾	100
Lyons 6s 34	104	103¾	103¾
Marseilles 6s 34	104	103¾	103¾
Medellin 6½s 54	79¾	79½	79¾
Meridonale El 7s A 57	101½	101½	101½
Mex 4s 1910-45 asst small	12¾	12	12
Milan 6½s 52	94½	94	94
Minas erais 6½s 58	82½	82½	82½
Montevideo 7s 52	101½	101½	101½
New So Wales 5s 57	89	88½	88½
New So Wales 5s 58	88½	88½	88½
No Ger Lloyd 6s 47	92	91¾	91¾
Norway 5s 63	99	98½	98¾
Norway 5½s 65	101½	101½	101½
Norway 6s 43	104	103¾	103¾
Norway 6s 44	103¾	103¾	103¾
Norway 6s 52	102¾	102¾	102¾
Norway Hy El 5½s 57	93¾	93½	93½
Norway Mun Bk 5s 67	97½	97	97
Oriental Dev 5½s 58	92½	92	92½
Orientl Dev 6s 53	99¾	99¾	99¾
Oslo 5½s 46	100	100	100
Oslo 6s 55	102	101¾	101¾
Panama 5s 63	94½	94½	94½
Panama 5½s 53	102½	102½	102½
Paris-L-Med RR 6s 58	102½	102½	102½
Paris-L-Med RR 7s 58	105¾	105	105¾
Paris Orl Ry 5½s 58	101½	100¾	100¾
Pernamb 7s 47	88½	88½	88½
Peru 6s 60	83½	83½	83½
Peru 6s 61	84	83¾	83¾
Peru Es 59	97½	97½	97½
Poland 6s 40	81	80¾	81
Poland 7s 47	88¾	88	88
Poland 8s 50	97¾	97½	97½
Porto Alegre 8s 61	100	100	100
Queensland 7s 41	107½	107½	107½
Rainelbe Un 7s 46 xw	97½	97½	97½
Rhine W El P 5s 52	92½	92½	[illegible]
Rhine W El P 6s 53 ww	99½	99½	99½
Rhine W El P 7s 50	102¾	102¾	102¾
Rhine W El P 6s 53 xw	91½	91½	91½
Rio Gde Do Sul 8s 46	102	102	102
Rio Gde Do Sul 7s 67	87½	87½	87½
Rio de Janeiro 6½s 53	95	94	95
Rome 6½s 52	94½	94	94
San Paulo Cy 8s 52	105½	105½	105½
San Paulo Cy 6½s 57	83	83	83
Sao Paulo State 8s 68	80¾	79	80½
Sao Paulo St 7s 56	91½	91½	91½
Sao Paulo St 8s 50	100¾	100	100¾
Santa Fe (Argen) 7s 42	93½	93½	93½
Saxon Pub Wks 7s 45	99¾	99¾	99¾
Saxon Pub Wks 6½s 51	97	96½	97
Seine (Dept of) 7s 42	107½	107½	107½
Shinyetsu El P 6½s 52	92	90½	90½
Siemens & Ha 6½s 51	106½	106½	106½
Switzerland 5s 40	108½	108	108½
Switzerland 5½s 46	107½	107½	107½
Toho El Pow 7s 55	100	99½	100
Toho El Pw 6s 32	100	100	100
Tokio 5s 52	81	81	81
Tokio 5½s 61	92½	92½	92½
Tokio El Lt 6s 53	91½	91½	91½
Trondheim 5½s 57	97½	97½	97½
Tyrol Hy El 7s 52	94½	94½	94½
Tyrol Hy El 7½s 55	99½	99½	99½
Uligawa El Pw 7s 45	100	99¾	100
Uni Stl Wks 6½s A 51	91½	91	91½
Uni Stl Wks 6½s C 51	90¾	90¾	90¾
Uruguay 6s 60	99¼	99	99½
Vienna 6s 52	90	90	90
Warsaw 7s 58	82¾	82¾	82¾
Westphal El P 6s 53	89	88½	88½
Yokohama 6s 61	98	97¾	97¾

American Telephone Holders Are Near 500,000 Mark

American Telephone & Telegraph Co. is the world's premier public utility. With advent of low money rates, investors are buying heavily of its stock, and the registered list of shareholders soon will pass 500,000. In the not distant future, the company undoubtedly will do some stock financing with valuable rights for shareholders. It is likely the total will be around $200,000,000 and that the offering will be made very attractive. The Bell System has a $700,000,000 expansion program this year, or about $2,000,000 daily. Of this, the parent company probably will finance $350,000,000. Already American Telephone & Telegraph Co. has sold $150,000,000 bonds. Over a period of years the average value of rights together with the $9 cash dividend, has meant nearly $12 a share annually to stockholders.

RESERVE BANK STUDY MADE

Annual survey of operating expenses of member banks of Federal Reserve Bank of Boston, the ninth successive report issued by the bank, shows operating expenses, in terms of percentage, are about the same for large and small banks doing a similar kind of business. Earning capacity is, however, dependent on the proportion of time deposits, and decreases as this proportion rises, due to heavier interest charges.

Rate of interest received on loans by country banks varies little from year to year, the surveys show. Boston banks receive only about 92 per cent of gross income from interest and discount, while country banks depend on this source for 97 per cent of gross income. Income from trust department operations is not large in any case, varying from 2.1 per cent of aggregate gross for Boston banks to nothing for some country banks.

City banks make more liberal charge-offs of doubtful loans and investments than country banks, with charge-offs equivalent to 43.7 per cent of net income, against 35 per cent for outside banks. They are also more liberal in dividend payments, retaining only 25.2 per cent of aggregate net for reserves and surplus, after charge-offs, against 40 per cent for country banks.

Dividend Ordered

The directors of the United State Trust Company, Boston, declared a regular quarterly dividend of $1 a share, payable April 1.

N. Y. FOREIGN BONDS

Bog M B 7s47 10-27	82	82	82
Chili Mtg Bk 6s 62	92	91¾	92
City of Hanover	98	98	98
City of Sydney 5½s	90¾	90¼	90¾
City Saarbrucken 7s	99¼	99¼	99¼
Com & P Bk 5½s 37	90¾	90¼	90¼
Danish Munic 5s 53	96¼	96¼	96¼
El Pr Germ 6½s 53	97¾	97¼	97¼
European El 6½s	100¾	100¼	100¼
Frankf't City 6½s 53	95½	95½	95½
Gelsenkirch M 6s 34	96	93	95
Ger Con Munic 7 47	97¼	97¼	97¼
Ger Con Munic 6s47	90¼	90¼	90¼
Hung It B 7½sA-63	91¼	90¾	91
Isarco Hydro 7s 52	94½	93¾	94½
Italian Superp 6s 63	80	80	80
Kingdom Rou 7s 59	85	85	85
Maranhao St 7s 58	82¼	82¼	[illegible]
Prussia 6s 52	92¼	92	92¼
Ruhr G C 6½s A 53	88¾	88¾	88¾
Rep of Cuba 5½s	98	98	98
Saar Basin 7s 35	99	99	[illegible]
Santa Fe 7s 45	93	93	[illegible]
Un Ind Crp 6s 41	92	92	[illegible]
U S W 6½s A 47 ww	91½	91½	91½

MISSIONARIES IN CHINA TOLD TO STAND FAST

Vatican City, March 26 (AP)—"Remain at your posts," is the order that continues to go out from here to 218 American Catholic missionaries and thousands of others of various nationalities in restless China, despite the ominous conditions there and the recent murder of two missionaries, including an Italian bishop.

The Vatican's attitude during the last seven years of increasing difficulty in China has been unwavering, although 24 priests, including three Americans, have lost their lives in their heroic struggle to convert the Chinese. Pope Pius four years ago issued a personal appeal to the missionaries to stand fast, and today he maintains the same position.

There are 1415 foreign priests, 938 foreign religious sisters and 201 foreign religious brothers working in China. Added to these are 1132 native priests, 2029 sisters and 176 brothers.

One of the reasons why there is to be no flinching is, that already in China there are 2,373,677 Catholics, and the number is healthily growing. A Catholic hierarchy has grown up, consisting of 70 bishops, of whom 11 are native, and 23 Apostolic prefects.

The movement to place as much missionary work as possible in the hands of the Chinese themselves has steadily grown.

Reports from the missionaries vary as to conditions in China. Some missionaries live in serene tranquillity, as safe, they say, as if they were in the United States. Others live in an atmosphere of momentary alarm.

PLAN TRIBUTE TO BISHOP

Fellow clergymen, including the so-called Anglo-Catholic group, are expected to make a demonstration in favor of Suffragan Bishop Samuel G. Babcock of the Episcopal diocese of Massachusetts at the diocesan convention in May.

This vote, according to clergymen who do not belong to the Anglo-Catholic group and who predict the election of the Rev. Dr. Henry K. Sherrill of Trinity as a foregone conclusion, will be a testimonial to the suffragan bishop, but it will probably be in the nature of a "first-ballot" demonstration and consist almost exclusively of clerical votes.

The movement on the part of a clerical group to honor him with their ballots, it is believed by some, will supersede the anticipated movement to make the Rev. Dr. Spence Burton, superior of the Cowley Fathers.

Daily Cross-Word Puzzle

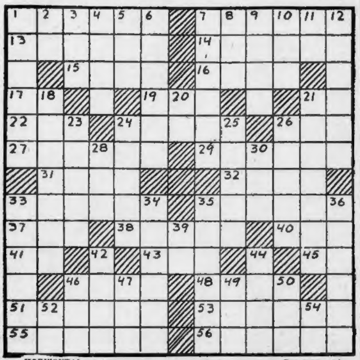

HORIZONTAL

1—Of what country is "La Marseillaise" the national anthem?

7—What Socialist leader was recently a candidate for Mayor of New York City?

13—Pertaining to a ray

14—What is the capital of Montana?

15—What island in the Mediterranean was the scene of Napoleon's first exile?

16—Man's name

17—Did George Washington sign the Declaration of Independence?

19—Scotch hat

21—Short for mother

22—Weep

24—What Russian Emperor, surnamed "The Great," built the city now called Leningrad?

26—Exclude

27—Called loudly

29—Musical composition

31—Poetic for "never"

32—What monk is called "the Father of English learning?

33—Ornamental pendants

35—Animals having two feet

37—Radical

38—What Biblical character was hanged on a gallows "forty cubits high"?

40—At this time

41—Like

43—Protuberance

45—Note of the scale

46—On what Aegean island, now an Italian possession, was the famous statue, the Colossus, found?

48—Sounded, as a bell

51—Polygon whose angles are all equal

53—Inlet, as for water

55—Who is the Greek goddess of wisdom, identified with the Roman Minerva?

56—In whose honor did the United States recently issue a postage stamp celebrating the electric light's golden jubilee?

YESTERDAY'S SOLUTION

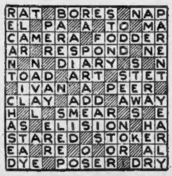

Copyright, 1930, King Features Synd., Inc.

VERTICAL

1—What nationality is the discoverer of radium?

2—Egyptian deity

3—What American humorist wrote "Fables in Slang"?

4—What Egyptian river is noted for its periodic overflowings?

5—Taxi

6—Puffed up

7—On what river is London situated?

8—Who is the ill-favored Norse goddess of death?

9—Who is the patron saint of Norway?

10—Adult [illegible]

11—Indefinite article

12—What vast desert is inhabited by the Moors, the Tauregas and the Bedouins?

18—For what fruit (pl.) is Florida most noted?

20—Nearby

21—Man who fights bulls as an exhibition

23—Submit

24—What city is the capital of Western Australia?

25—The redbreast

26—What state in Germany is largely covered by the Black Forest?

28—Who led the Confederate Army in the Civil War?

30—Knot in cotton fibre

33—What is the missing word in the title of the following book on adventure in the Near East: "With Lawrence in ——"?

34—What Roman empress, the wife of Hadrian, killed herself because she was cruelly treated?

35—What English playwright is the author of "Dear Brutus"?

36—Which country of the Scandinavian peninsula is nearer to Denmark?

39—Greek letter

42—Former ruler of Venice

44—Prefix; against

46—College cheer

47—Assume

49—Conjunction

50—Aeriform fluid

52—Street (abbr.)

54—Knockout (abbr.)

A & P Branch Men Frolic

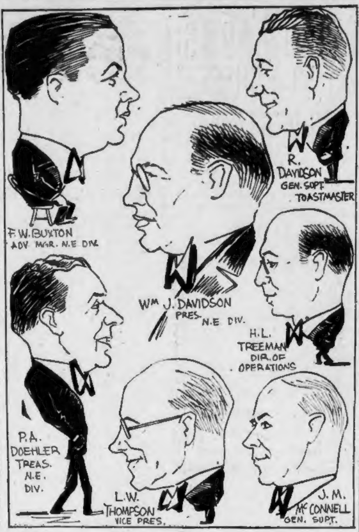

Railroad Tie Only a Stick to Boy Hercules

West Stockbridge, March 26 — Boston may have its Gus Sonnenberg, the New York Yankees their Babe Ruth, but West Stockbridge has a boy 15 who stands six feet four inches and tips the scales at 180.

John Connors, the boy Hercules, does not know his own strength. He can pick up an extra heavy railroad tie from the ground and toss it up into a box car, five feet from the ground, as easily as the average man would handle a four-foot length of cordwood.

$1,000,000 Textile Plant Is Bought

Chattanooga, March 26—Sauquiot Spinning Co. of Gadsden, Ala., has been purchased by Standard-Coosa-Thatcher, Chattanooga, for approximately $1,000,000. The plant has 20,000 spindles.

MANAGERS OF A. & P. DINE

More than 600 members and guests attended the annual banquet and dance of the Combination Store Branch Managers' Benefit Association of the Great Atlantic and Pacific Tea Co., given in the main ballroom at Copley-Plaza last night.

The toastmaster, Richard Davidson, general superintendent of the combination stores, spoke on the rapid headway of the A. & P. stores and lauded the co-operation of its employes.

The main speaker, William S. Hillyer, headquarters representative, briefly outlined opportunities and advancements offered to members of the organization. He also remarked of the increase in sales during the current business recession. He said that there had been a marked upward trend in chain store business since the stock market collapse last fall, especially with the Atlantic & Pacific Co.

A brief address, touching on the past year's work of the association, was given by Franklin H. Smith, associated representative of the New England division.

Among the members seated at the head table were F. W. Buxton, advertising manager; P. A. Doehler, treasurer; J. D. Rindge, director of purchases; H. L. Treeman, director of operations; Miss Theresa Buckley, secretary to the vice president; Alexander Lane, W. J. Davidson, president; Richard Davidson, general superintendent; L. W. Thompson, vice president, and W. S. Hillyer, national representative of the A. & P. Co.

NEW PHOTOS OF 9TH PLANET

Pasedena, Cal., March 26 (AP)—Alfred H. Joy, secretary of Mount Wilson Observatory, announced today that N. U. Mayall, astronomer there, had obtained satisfactory photographs of planet "X" as the recently discovered ninth planet of the solar system temporarily is known.

The photographs, which revealed "planet X" as a small dot of light among remote stars invisible to the naked eye, were taken with the aid of the sixty-inch telescope at the observatory.

"The new planet," Joy said, "is living up to predictions as to probable motion. We do not plan additional photographs but shall try to obtain its spectrum to prove that its light is reflected from the sun."

Old Barn Burns With $2500 Loss

Fire which destroyed an old Boston landmark, a two-and-one-half-story barn at Ward and Proctor sts., Roxbury caused considerable excitement in that section last night.

Dist. Chief Daniel Martell ordered a second alarm when nearby building were threatened by flying sparks. The damage was estimated at $2500. The barn was owned by the Wentworth Institute.

Father Asks Aid in Locating Son

Lawrence, March 26—William Arcand of 423 Essex st. has asked the assistance of the police authorities in locating his 13-year-old son, Raymond Arcand, who disappeared from his home yesterday afternoon.

The father told police that his boy, together with two other boys of about his own age, was believed to have gone to Boston aboard an automobile truck and had not been heard from since.

4 NATIONS ARE AFTER EUROPA SEA TITLE

New York, March 26 (AP)—The greatest shipbuilding race in history, in which four nations will attempt to wrest from Germany the honor of having the fastest steamship afloat, was foreseen today.

Germany's hold on the mythical blue ribbon of the Atlantic was clinched when the Europa established a record of 4 days 17 hours 6 minutes.

However, ever since the Bremen took the speed championship from the Cunard liner Mauretania last July, plans have been under way in Great Britain, France, Italy and the United States to build ships in the hope of carrying off the speed championship.

The United States Lines have submitted plans for two superliners capable of 28½ knots. The ships will cost about $30,000,000 each.

In Great Britain the Cunard line has completed plans for a ship of approximately 60,000 tons. In France construction of a supership by the French line only awaits enlarging of the St. Nazaire shipyard. In Italy both the Navigazione Generale Italiana and the Lloyd Sabaudo have plans for ships designed to make a speed of 28½ knots.

U. S.-CANADIAN RUM PACT NEAR

Washington, March 26—Negotiations to be started soon between United States and Canada for a new rum treaty will pave the way toward a sharp reduction of the anti-smuggling forces concentrated on the northern border, Treasury officials said today.

Coast guard vessels on the Great Lakes available for deep sea duty will be transferred to the North Atlantic, and prohibition and customs agents will be moved to larger cities where greater forces are needed, it was understood, provided the new arrangements fulfill anticipation.

While no elaborate changes in policy will be made by the Treasury Department relative to prohibition because of the probability of the transfer of the bureau to the Justice Department, nevertheless some shifts can be made which will contribute to more effective enforcement, according to officials.

Shipping News

ARRIVED TODAY

Melrose, Banks, Newport News, with coal for New England Coal & Coke Co.; vessel to Mystic S. S. Co; will dock tomorrow at Everett.

Eastern Glen, Simmons, Beira, Lourenco Marques, Port Natal, Lilly & Co. Docked at pier 1, South Boston.

Yarmouth, Crosby, Yarmouth, N. S., with merchandise and passengers to Eastern S. S. Lines, Inc. Docked at India wharf.

Harburg (Ger.), Van Maltitz, Hamburg, with merchandise to Patterson, Wylde & Co. Docked at pier 47, Mystic.

George Washington, Allen, New York, with merchandise and passengers to Eastern S. S. Lines, Inc. Docked at Central

Falmouth, Brewer, Portland, Me., with merchandise to Eastern S. S. Lines, Inc. Docked at Union wharf.

Munmystic, Pacific ports via Jacksonville with lumber. Vessel to Ware Shipping Co. Docked at berth 6, Army Base.

SAILED TODAY

Salonica (Nor.) for Norfolk.

Commercial Bostonian, for Philadelphia, New Orleans and Tampa.

Farnorth (Br.) for Halifax, N. S., St. Pierre and St. Johns, N. F.

Isaac T. Mann, for Norfolk.

Lake Farley, for New York.

Lillian Luckenbach, for Philadelphia, New York and San Francisco.

Beaconoil, for Houston, Texas.

City of St. Louis, for Savannah via New York.

Falmouth, for Portland.

George Washington, for New York.

Oneida, for Charleston, S. C., and Jacksonville.

Polyphemus (Br.), Cheribon and Sourabaya via New York.

OBSERVATION POINTS AT 8 A. M.

Deer Island Light—Wind S. W., moderate, cloudy, observation 4 miles, ther. 45, sea smooth.

Highland Light—Wind S. W., 15 miles, partly cloudy, obs. 6 miles, ther. 44, sea smooth.

Boston—Wind S. W., 8 miles, cloudy, ther. 51, min. 42, bar. 29.20.

Eastport—Wind east, 28 miles, raining, ther. 31, min. 32, bar. 29.42; maximum wind 34 miles from east.

Portland—Wind north, 10 miles, rain, ther. 38, min. 36 bar. 29.18.

Nantucket—Wind S. W., 18 miles, partly cloudy, ther. 46, min. 44, bar. 29.30.

Block Island—Wind south, 20 miles, clear, ther. 46, min. 44, bar. 29.26; swell.

New York—Wind S. W., 20 miles, clear, ther. 44, min. 42, bar. 29.24.

Philadelphia—Wind S. W., 26 miles, clear, ther. 44, min. 42, bar. 29.28; maximum wind 38 miles from S. W.

Norfolk—Wind west, 22 miles, partly cloudy, ther. 44, min. 42, bar. 29.48; maximum wind velocity 34 miles from west.

Hatteras—Wind west, 30 miles, partly cloudy, ther. 50, min. 48, bar. 29.58; maximum wind velocity 34 miles from west.

Halifax, N. S.—Wind S. E., 18 miles, rain and fog, ther. 34, min. 32, bar. 29.40.

Sydney, C. B.—Wind S. E., light breeze, cloudy, ther. 36, min. 26, bar. 30.00.

WIRELESS REPORTS

Str. Saco, from Rotterdam, 342 miles east of Boston, 25th.

Str. Wm. Green, Boston for Aruba, [illegible] miles south of Boston, 25th.

Str. Cities Service Missouri, from Curacao, 546 miles south of Fall River, [illegible].

Str. Thomas P. Beal, Baltimore and Portland for Buenos Ayres, etc., via New York, 9 miles each of Block Island, 25th.

Str. Munalbro, Norfolk for Boston, 10 miles S. E. Winter Quarter light vessel, 25th.

Str. Beaconstar, Harbor Island for Boston, 30 miles west Tortugas, 25th.

Str. Commercial Pioneer, New Orleans and Mobile, for New York, Boston and Philadelphia, 61 miles south of Jupiter, 25th.

Str. Beaconlight, Port Aransas for Boston, 325 miles S. W. Diamond Shoals light vessel, 25th.

Incoming Ships

BARON CARNEGIE (Br.), Glasgow, March 12; docks Burton-Furber Coal Co.

EVERETT, Norfolk; docks Castner, Curran, Bullitt, Inc., in the Mystic.

GLOUCESTER, Philadelphia; docks pier 2, South Boston.

GUNDERSEN (Nor. motor), Santa Maria, March 21; docks Long wharf.

KARLSRUHE (Ger.), Bremen, March 15 and Galway 16, via Halifax, N. S.; sails 26; docks Commonwealth pier and proceeds New York same day.

MONGINEVRO (Ital.), Civita Vecchia, via Almeira and Gibraltar, wireless; docks Everett.

PANAMAN, San Francisco, etc., via New York and Philadelphia; docks Commonwealth pier.

PENOBSCOT, Newport News, March 26.

ROBERT E. LEE, New York; docks Central wharf.

WESTPORT, Baltimore via Norfolk, March 25, to finish loading for Liverpool and Manchester.

LABOR REPORTS SHOW GAIN IN WORK

Washington, March 26—Trade union reports to the American Federation of Labor for March show the first decrease in unemployment since August, President William Green announces.

Ten of 24 cities to report showed a decrease in unemployment, 10 others reported increases and in four there was no change.

The greatest improvement was shown in the figures of the seafaring trades where unemployment decreased from 38 per cent in February to 27 per cent in March.

Musicians unions reported an increase in the number of men out of work from 28 per cent in February to 31 per cent in March. Building trades employed more men, printing and metal trades employed less.

"Even the slight increase in the figure for the country as a whole is cause for optimism as it comes a month sooner than in the unemployment crisis in 1928, when there was no decrease until April," the report said.

"Owing to the unusually large number out of work this year, it will undoubtedly be a long time before unemployment reaches normal proportions."

BRITAIN TO FOIL GANDHI PLAN

Surat, Bombay Presidency, India, March 26 (AP)—Reports today were that the Government does not intend to permit Mahatma Gandhi's civil disobedience marchers to violate the salt laws at Jalalapur.

Highly placed revenue and police officials have been paying frequent visits to Jalalapur, where Gandhi plans to manufacture salt at the gulf of Cambay in defiance of the government's monopoly and other precautions are understood to have been taken.

The seaboard near Dandi is protected by police Gandhi and his party arrived at Broach today.

Drys in Power as Maine G. O. P. Meets

Bangor, Me., March 26 (AP)—Republicans converged today on this city for the party's biennial state convention, expected by leaders to be the quietest in a number of years. No controversial problem loomed on the platform horizon.

Prohibition, which led to polemics at the recent Democratic state convention, is non-controversial in Republican ranks, Chairman Daniel H. Field of the state committee reported. He indicated the strong "probability" of an unyielding dry plank in the platform.

Recapture Student in New York Slaying

Garfield, N. J., March 26 (AP)—Recaptured in the home of an aunt after his escape from jail, Alphonse Mieriese, 19, former Blair Academy student, wanted in New York for murder and robbery, is in a cell here today.

He was arrested March 12, as one of four youths indicted for killing an unidentified Negro in the hold-up of a New York cigar store on January 26. He entered Blair Academy a week after the shooting.

Police Tug Fails to Draw One Bid

The police tug Guardian, for more than 30 years on duty in Boston harbor, offered at a mere $7000 as a knockdown price at auction, failed to induce even a single bid.

The price of $7000 had been placed as the value of the boat by Captain Ross A. Perry, harbor master, who guided her wheel for many years. The keel of a new and larger police tug is to be laid next week.

Helen Twelvetrees Gets Her Divorce

Los Angeles, March 26 (AP)—Helen Twelvetrees, motion picture actress, has been granted a divorce from Clark Twelvetrees.

"He was drunk when I married him," she testified, "And I did not see him again for two days. I thought I could change him but now I have found out it can't be done." They were married in February, 1927.

Father of 4 Killed at North Easton

North Easton, March 26—Frank Walker, 52, of Depot st., father of four children and section hand, was killed today by a New Haven train beneath Main st. bridge.

Seeing a train from Boston approaching, he stepped to the other track and was run down by a train going to Boston.

Vaccination Bill Put Over by Senate

Despite an earnest appeal by Senator Daggett of Somerville, chairman of the legislative committee on public health, the Senate yesterday referred to the next annual session, the bill to require the vaccination of children attending private schools.

Lighted Signs Win

An unfavorable report of the bill to exclude illuminated signs within one to two blocks of the State House has been made by the legislative committee on legal affairs. The bill was sponsored by the State Art Commission.

Veteran of 85 Is Only Member of G. A. R. Post Left

Providence, March 26 — When Martin S. Smith of North Scituate stood in Swan Point Cemetery at the burial of Frederick J. Armington, he paid tribute to his last comrade of Rodman Post, No. 12, G. A. R.

During the past year Smith, who is 85 years old, and Armington, who was 94, were the only members of the post which once numbered 135 men. Now Armington is gone.

DEATHS

TAYLOR—In this city, March 23, Ella F. Taylor, wife of Webster H. Taylor. Services at the Crosby Memorial Funeral Home, 867 Beacon St., on Wednesday afternoon at 1 o'clock. Relatives and friends invited.

FUNERAL DIRECTORS

J. S. WATERMAN & SONS
SINCE 1832
FUNERAL DIRECTORS
Local and Suburban Service

PERSONALS

YOUNG and old, make new friends by correspondence; send 2c stamp for information. Get-Acquainted Club of N. E., P. O. Box 2222, Boston.

LOST AND FOUND

FOUND BY POLICE

String of pearls; male, Irish terrier; balloon tire; wrist watch; German police dog; male, shepherd dog. Call Miss James, Liberty 4600.

LOST—Diamond solitaire ring, initialed W. J. C. to S. M. W., between Milk St. and No. Station. Woburn 0109-M. Liberal reward.

LOST—Bracelet with sapphires and diamonds, between Reservoir and St. Cecilia's Church, Sunday, March 23; reward. Ken. 8380.

LOST—Crystal pendant earring, gold fringe mounting; between Hotel Statler and 376 Boylston St. Heirloom. Kenmore 6269. Reward.

LOST—Brief case, containing class records, vicinity Kenmore Station. Reward, Braintree 1440-M.

LOST—Ring of keys, between Beacon and Marlboro sts.; reward. Commonwealth 5503.

LOST—Large cameo pin, between Franklin St. and Mt. St. Joseph's Academy, Allston; valuable to owner; reward. Sta. 1128.

LOST—In Boston, March 24, gold lorgnette, round glass. Aspinwall 6548; reward.

LOST—Boston bull brindle, white face; on Beech St.; reward. Parkway 0751-M.

LOST—White gold wrist watch, vicinity of Gulle Rd.; reward, Garrison 8155.

LOST—Small round black kid caracul muff, Temple Pl.; reward. Asp. 6321.

LOST—Brown Boston bag in Peroni's, Wash. St., Wednesday; reward. Som. 4169.

MONEY TO LOAN

IF YOU NEED MONEY
TO pay doctor bills
TO start in business
TO fit up a home
TO pay insurance premiums
TO get married
TO pay for your child's education
WHY be uneasy or worried
Prompt, courteous and confidential service.
Call, phone or write
NEW ENGLAND EQUITY CORP.
458 Washington St., Boston
Liberty 1381, 4th Floor, Lic. No. 53

AUTO AND FURNITURE LOANS
LOANS ON YOUR OWN SIGNATURE
No Endorsers—No Delays—Easy Terms
Lawful Interest, Confidential
GLOBE PLAN
461 Park Sq. Bldg
Lib. 7368 Lic. 149

LET US PAY YOUR BILLS
$50 to $5000 on Furniture or Notes
BORROW FROM US — TRANSACTION PRIVATE
Loans Under $300 Licensed by the State
BOSTON FINANCE CO.
119 SUMMER ST. LIC. 126. LIB. 7848
15 SCHOOL ST. LIC. 166. LIB. 9396

Furniture & Auto Loans
LET US MAKE YOUR AUTO NOTES SMALLER
Low Rates, Quick Service. Lic 132
TREMONT FINANCE CO.
52 HANOVER ST., BOSTON. HAY 6612

PILGRIM PLAN
LOANS ON AUTOS & FURNITURE
Lawful rates, confidential service. Call, phone or write. Room 310.
24 SCHOOL ST. Han. 2215 (Lic. 65)

A FAMILY LOAN SERVICE—Come in, write or 'phone if you need up to $300; quick, courteous service. Lic. 160 Industrial Bankers of Brookline, Inc. 263 Harvard St., Coolidge Corner. Asp. 6-0-8-5.

A QUICK LOAN SERVICE—Come in, write or 'phone if you need up to $300. Quick, courteous service. Personal Finance Co. of Cambridge, Inc., License No. 71, 552 Mass. Ave. Porter 2-0-7-0.

AUTO LOANS—Atlas Finance Corp., 830 Commonwealth Ave.; Ken. 0343; License 36. Also at 3 Park Sq., Han. 3773.

MONEY loaned on Furniture, etc. QUICK and PRIVATE. Van Dam Loan Co., Inc. (Lic. 24), 515 Wash. St., Rm 314 Han. 5718.

NEED MONEY QUICKLY? Come in, write or 'phone if you need up to $300. Quick, Courteous Service. Beneficial Loan Society of Boston, Inc. Lic. 22. Room 209 Tremont Bldg., 73 Tremont St., Boston. Hay. 2-9-3-3

PERSONAL LOANS. Come in. Write or phone if you need up to $300! Quick, courteous service. BENEFICIAL LOAN SOCIETY, Room 4, 2d floor, 761 Dudley St., Dorchester. Lic. 66; Columbia 6-3-7-9

DERMATOLOGY

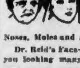

PLASTIC SURGERY
All Facial Irregularities, Wrinkles, Baggy Eyelids, Flabby Throats, Face Sag, Defective Noses, Moles and all blemishes corrected.
Dr. Reid's Face-Lifting Operations keep you looking many years younger.
DR. E. P. REID 100 BOYLSTON ST Room 829
Over 30 Years' Experience Hancock 1280

TOURS AND TRAVEL

TRAVEL BAY STATE LINE, PROVIDENCE TO NEW YORK, $2.50, Daily, Sunday, 7 p. m., from Bay State Line Pier, Point st. Bridge Dock, Providence. Tickets & Staterooms at South Sta., Back Bay & Consolidated Ticket Offices, Boston

Real Estate

HOUSES FOR SALE

MORTGAGE MONEY TO LOAN AT 6%
Available on First Mortgages. One and Two-Family Houses preferred, in Boston and Suburbs. Call personally.
MERCHANTS CO-OPERATIVE BANK
24 School Street, Boston

ARLINGTON CENTER
New Dutch Colonial, 6 large rooms and sun parlor, craftex walls, oak floors, gumwood finish, fireplace, all tiled bath, shower, Pembroke tub, covered steam heater, 1 car garage, beautiful grounds, shrubs, on finished street; restricted location; near business center; only $8800. Cheerfully shown anytime, week day or Sunday. F. L. Doyle, 793 Mass. Ave., Arlington Center, telephone Arlington 2952 or 2055.

Medford: Bank Foreclosed See It
Duplex house, near square; modern, good chance for working man; also Malden 2-family, 6-6 rooms; steam heat, open bath, hardwood floors, electric lights; rented; near cars and trains; home and investment; bank will take back mortgage; no financing charge. Call Mystic 2901 or write O-20, Boston American.

NORWOOD
Best residential section; near the Governor; 7 room house, sun parlor, all modern impts.; real sacrifice. Terms to responsible party. B. Kneznek, 524 Washington St. Norwood 1143.

1 ACRE VILLAGE PLACE
20c fare to Boston; 7 rooms, bath, electricity and steam heat; garage, henhouse, garden and orchard. Price $5500. E. A. HODGDON, Cliftondale, Mass. Saugus 1110.

CAMBRIDGE—STAR BUY
7-room duplex, hot water heat all improvements, basement kitchen, 2-car garage, new roof; short walk from Central Sq. Price $5500. Univ. 7254, 5:30-7 p. m.

EVERETT, $250 DOWN
Single, 6 rooms, all impts., hot water heat, about 5000 feet of land, nice location; balance as rent. W. J. Wilson, 351 Main St., Malden; tel. 4180.

MALDEN, 2-FAMILY
11 ROOMS, all improvements, rents $840; $7000, $500 down; also Everett 2-family, 11 rooms, $3800, $200 down. Malden 2079.

MALDEN OPPORTUNITY
7-room single, 4-car garage, 10,000 feet land, fruit trees; near schools and stores. Price $6000. Easily financed. Frank E. Peterson. Malden 2910.

CLIFTONDALE—BARGAIN
$4000 buys 6-room cottage, large lot, grapes, fruit trees; fine neighborhood near square. Small down payment; Malden 2634.

ROSLINDALE BARGAIN
Single house of 6 rooms, all modern improvements, fireplaces, sun parlors, gum finish; small amount down; best terms. Parkway 1556-R; 50 Dale St., Roslindale.

ROXBURY—MORELAND ST.
16-room single, all modern, newly renovated, price $8300. Keenan & Co., 15 Blue Hill Ave. Highlands 7827.

Quincy 7 Room, Price $3100 $250 Down
Few repairs needed; $78 monthly. K-15 Boston American.

WEYMOUTH—$535
Snug cottage, 7500 feet land, boating, bathing, fishing; $100 down. J-30, Boston American.

BROOKLINE—2 family, all modern impts., fine location; sell, rent. Reg. 9096-W

CHELSEA—2 family, 5-5, $5800; no brokers. Porter 2970; evenings, Univ. 3171-M.

CITY POINT—K St., 2 family, corner, brick, 12 rooms, bath, hot water heat, hardwood floors; garage space; handy location; $7300. Owner, Sou. Bos. 0932-M.

Clifton, 6-rm. bungalow, sun parlor, breakfast nook, fireplace. Breakers 1468-W.

MATTAPAN—2-family, Colonial type, 5 rooms each, reception hall, very latest improvements, reasonable. Apply 46 Favre St., Mil. 8664.

MELROSE—6-room semi-bungalow, all latest impts.; fireplace, garage. Owner, Reading 1366-W.

REVERE—400 Ocean Ave., near beach, 15-room house, modern, large lot, completely furnished; will sell as is. Owner, Rev. 0863.

SOMERVILLE—Near Highland Ave., 2 family, 5-8 rooms, all impts., 2-car garage, terms. Somerset 1543-M.

WEST ROXBURY—off Washington St., near Grove St., 6 room house, hot water heat, all modern conveniences, best condition; on car line. Price $8800; $800 cash required, balance $5000 cooperative. Owner Garrison 5524.

9 ELMWOOD COURT—Roxbury Crossing—A seven-room single, slate roof, beamed ceiling, one-car garage, assessed $4000. Owner will sell very low. Highlands 4506. Parkway 3380.

FARMS AND LAND FOR SALE

HOUSES, LAND, FARMS AND CAMPS. B. F. Raymond, Essex, Mass. The place of beauty and of good roads. Tel. Essex 5 ring 2 or 3.

EQUIPPED FARMS—Business chances; catalog free. Strout Agency, 813-B, Old South Bldg., Boston, Mass.

TRUCKING—STORAGE

AUTO TRUCKING—Providence, etc. Carroll Trucking Co., 40 Court St. Cap. 7653.

MONUMENTS

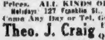

BEST QUINCY $197 ON LIGHT GRANITE
RED GRANITE $210
PRICE INCLUDES CARTING, FREIGHT SETTING, AND ROMAN LETTERING
Phone or Write for Designs and Prices. 160 Monuments in Stock. All Prices. ALL KINDS OF GRANITE. Holidays: 127 Franklin St., Quincy, Mass. Come Any Day or Tel. Granite 1607-R
Theo. J. Craig 138 Water St., Quincy, Mass.
51 Years of Honest Dealing

BEAUTY AIDS

$5 Permanent Wave $5
8 WINTER ST.
RM. 1010, 10th Floor
Look for Room Number 1010 on Door Before You Enter.
CAP. 3130

ELECTRIC NEEDLE SPECIALIST

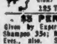

HAIR on ladies' faces permanently removed. No Pain or Scars. Physicians' references. MISS MOLLY RAPPORT, 125 Tremont St. Rm. 310. Hancock 7286

$5 PERMANENT WAVE $5
Given by Expert; Finger wave 50c; Marcel 35c; Shampoo 35c; Manicure 25c; Mon., Wed. and Fri. Eves., also. STUBLEY BEAUTY PARLOR, 125 Tremont St. Rm. 503A. Cap. 5840.

$4 PERMANENT $4
Satisfaction Guaranteed
8 Winter St. Rm. 1003. Han. 3448

STUBLEY BEAUTY SCHOOL—Thorough training in every branch; expert teachers; 8 weeks' course $50, easy terms. Send for cir. We help place students. 125 Tremont St. Rm. 503 Cap. 5840

MISCELLANEOUS FOR SALE

NAILS $2 A KEG
Special lot from a complete line of nails and Builders' Hardware. L. Grossman Sons, Inc., 130 Granite St., Quincy. Granite 1100.

REAL ESTATE MORTGAGES

F. E. HOVEY, second mortgage money; no delay. 53 State St. Removed to Rm. 634 on the same floor. Hub. 8349.

ROOMS WITH BOARD

CAMBRIDGE, 383 Washington St.—Furnished room and good board; reasonable.

CAMBRIDGE—Near Harvard Sq., room and board; 2 men, $10 each. Uni. 7201-R.

ROXBURY—Room and board, $10 week. 28 Highland St. Garrison 8161.

CHILDREN TO BOARD

CAMBRIDGE—Wanted child to board. $6. In private family. 75 Green St.

NURSE will board child 2 or over; private home. Saugus 102-J.

WANTED—Infant or child to board; good food, care; country home. Reading 0188-W.

WANTED—Child to board; private American home; no other children. Win. 1353-M.

WANTED—Children to board from 4-6 years; best care. Revere 1092.

WANTED—Infant or child to board; private home, large playground. Mal. 3797-R.

WANTED—Child to board, from 2 to 8 years; best of care. Middlesex 6573-W.

WANTED—Child to board, over 3 years; good home, care. Malden 6119.

WANTED—Baby to board in private American home, $8 week. Som. 2468-W.

WANTED—Child to board, over 2; best of care; reasonable. Hyde Park 1721-M.

WILL board 1-2 children under school age; nice home. Milton 4369.

WILL board children, birth up. Mrs. Beard, 33 Hawthorne St., E. Wey. 0579.

ROOMS WITHOUT BOARD

ALLSTON—Furnished room, private home, business person, breakfast, near cars. Sta. 0681.

ALLSTON—Attractive room in private family, reasonable, near Capitol Theater. Aspinwall 8056.

BACK BAY—273 Newbury St.; modern furnished large square room. B. B. 9132.

BRIGHTON—Furnished front side room; also large double; privileges. Stadium 7891.

BROOKLINE—Beaconsfield section; sunny furnished front room, $7 side room for two, $5 each; bath floor. Beacon 4015.

COMMONWEALTH AVE., 1056—Newly furnished rooms in private apartment. Asp. 3055.

DORCHESTER—Near Uphams Corner; large, pleasant front room; also large side room; beautiful, quiet location; reasonable. Highlands 7010.

HOTEL JEFFERSON, 327 Tremont St., Rooms $1.50 up; weekly, $7 up. Men only.

37 W. Newton St. Every room a dream, $5, $6, $7, $8 week. Men only. Telephone in every room. Private baths. Ken. 9898.

CLEAN, well heated rooms, continuous hot water, with or without kitchenette. 507 Mass. Ave. Cop. 6371-W or Ken. 0089.

ROOMS FOR HOUSEKEEPING

BACK BAY—273 Newbury St.; attractively furnished 1 room, kitchenette. Back Bay 9132.

BEACHMONT—3 furnished rooms, bath floor, all conveniences; adults; reasonable. Revere 3118-W.

BROOKLINE — Nicely furnished large room; light housekeeping; reasonable. Call Regent 7663 evenings.

CAMBRIDGE—280 Harvard St.; furnished room, kitchenette; also double room. Univ. 2594-W.

CAMBRIDGE—15 Centre St.; large front furnished room for housekeeping. Uni. 6053-R.

CAMBRIDGE Furnished housekeeping suites; room with kitchenette. 34 Lee St., Uni. 5122-J.

DORCHESTER—141 Welles Ave., furnished room with all home privileges for 2 gentlemen. Talbot 3954 after 6:30 p. m.

DORCHESTER—20 Rill St., 1-2 furnished rooms, kitchen privileges; car space. Geneva 3359.

DORCHESTER — Housekeeping suites, reasonable, children allowed. 128 Brook Ave. Roxbury 8748-W.

DORCHESTER—Rooms with regular kitchen; also housekeeping and single rooms. Geneva 7862.

MASS. AVE., 426—Furnished housekeeping suites, regular kitchens, set tubs, gas ranges, steam heated; also single rooms.

MEDFORD—Attractive, clean, large, furnished room with kitchenette, heated, gas range, electricity, ice chest, continuous hot water. 142 Riverside Ave. Mystic 4701.

ROXBURY—74 West Cottage St.; large front room with kitchenette, steam heat, gas range, electricity, dishes; furnished complete housekeeping.

ROXBURY—56 Alpine St., 2-3 furnished housekeeping rooms; all improvements. Highlands 5056.

ROXBURY—Attractively furnished 3-room apartments, all improvements. 34 Regent St.

SOMERVILLE—Off Broadway, 2 heated furnished housekeeping rooms, private bath. Somerset 0034-J.

SOUTH END—Albion St., modern, furnished 3 rooms, bath, gas, electricity, linen, dishes supplied, $8-$10. Hubbard 0798 eves.

WATERTOWN—Furnished room with kitchenette, $6 week. 14 Fayette St., Middlesex 5791-J.

FREE 1 week, furnished front housekeeping room, $5. 525A Columbus Ave. Copley 2368-J.

16 LACONIA ST.—Newly renovated 3 light housekeeping rooms, $4 week. Blackstone 3714-J.

48 UNION PARK—Squares, sides, rooms with kitchenettes, basements; car space.

FURNISHED APARTMENTS

BROOKLINE—Furnished suite, 3 rooms, $30 month; adults. 206 Corey Rd., Reg. 1462-J.

SPRING HILL—41 Bristow Ave., furnished 4 rooms, hot water heat, set tubs, etc. Ric. 1111.

HELP WANTED—MALE

OPPORTUNITY!
For a few men of neat appearance to make a profitable connection with local force of a large national organization. Sales experience helpful but not necessary.
For interview, apply 10 to 12 and 2 to 4, SALES MANAGER, Room 502, 120 Boylston St.

OPPORTUNITY
Get a real silk territory; 3 small sales a day will net you $50.40 a week. Call 9-1, Room 411, 260 Tremont St., Boston.

Harmonica Players Wanted
Apply after 10 A. M., Boston Amusement Agency, 321 Tremont St., Boston. Room 11.

BOYS to learn ice cream business. Simco Sales Co., 74 Commerce St.

WANTED—A salesman to assist an established and successful local concern to obtain additional capital on a plan that has been widely successful in Middle West and has proved its feasibility here. Leads and fine opportunity for right man. Write for appointment. Box T-25, care this paper.

SITUATIONS W'T'D—FEMALE

DAY WORK wanted by capable Swedish woman. Phone after 6 P. M.; Gra. 7658-W.

GIRL WANTED—General work by day or week, go home nights. Wellesley 0374-M.

BUILDING—CONTRACTING

FRANK A. McLEAN & SONS, lic'd and bonded building wreckers. 1700 good second-hand doors. 51 Norwood St., Malden

WE DO ALL TRADES in building line; nothing too small, price very reasonable; work guaranteed. Tel. Highlands 8458.

UNFURNISHED APARTMENTS

ROXBURY
5-6 Rooms $30—$34
Kempton and Wait Sts., Roxbury, off Huntington Ave. Apply 9 Wait St. or Hubbard 1510. Evenings Beacon 0671.

TO LET
HIGH GRADE APARTMENT
1580 BEACON STREET, SUITE 1
Six pleasant rooms, tiled bath, Frigidaire. Quiet, refined tenants occupy building. Rent $115. You would have to pay $160 to duplicate elsewhere. Telephone Aspinwall 4117, evenings, and talk with present tenant, Mrs. Barnes, or Mr. Peterson, Cohasset 0052 or 0211.

MATTAPAN—ALMONT APARTMENTS 3-4-room suites, $55-$57-$65; 3 rooms, $53; exceptional heat, janitor service; near rapid transit, 25 minutes to Park St.; concession given. 1451 Blue Hill Ave. Mil. 8917.

RENT REDUCED
APARTMENTS NEAR FRANKLIN PARK. 4 AND 5 ROOMS. APPLY 9 CLEAVES ST., ROXBURY, OR JAMAICA 4328-R.

ALLSTON—26 Armington St., 4-5-room modern suites, $35. Apply between 9-5.

ARLINGTON—3 rooms, 3d floor, all improvements, $25; handy to everything. Arl. 1896-W.

BOSTON—111 Union Park St., 4 large rooms, electricity, stove heat, $20. Apply Suite 6.

BRIGHTON—4 rooms, latest improvements, rent reasonable. L. K. Swift, Jam. 1280.

BRIGHTON—42 Bienford St., upper 7 rooms, 2 family, 2 porches. Cen. New. 0042.

BROOKLINE—Heated apartment, consisting of large living room, fireplace, dining room, 2 chambers, maid's room, kitchen, tile bath. Beacon 4015.

BROOKLINE—Commonwealth Ave., modern 5 rooms, frigidaire, overlooking Reservoir. Reduced $70. Highlands 2989.

BROOKLINE—1-2-3 rooms, kitchenette, furnished-unfurnished, reasonable, garage optional. Asp. 4711, evenings.

CAMBRIDGE—5-6 rooms, heated, modern, janitor service. 4-6 Ellsworth St. Uni. 3488-W.

CAMBRIDGE—5 rooms with impts., nice location, private entrance, $35. Uni. 5067-R

CHESTNUT HILL—Modern 5 rooms, reception hall; new 2 family, $50. Reg. 5389-M.

CLIFTONDALE—5 rooms, bath, modern, garage, $30. Near Pleasant Hill station. Saugus 1241-R.

DORCHESTER—4 rooms, impts., electricity, newly renovated, $28. 2 Templeton Way. Gra. 6823-W.

DORCHESTER—6 rooms, all improvements, electricity, $30. Dickens St. Apply 62, Suite 2. Col. 7356.

DORCHESTER, 63 West Selden St., 5-room suite, all impts., rent $33 month. Hubbard 8868, or evenings, Geneva 8358.

DORCHESTER—Desirable 4-5 rooms, all modern, low rentals; fine location. Hubbard 3379.

DORCHESTER—New 6 rooms, reception, tiled kitchen and bath, $58. Col. 3695.

DORCHESTER—Modern 4-5-6-room flats $4 to $7 week. Apply 29 Beach St.

EVERETT—6 rooms, all improvements, $26. 32 West St., Suite 2. Col. 7356.

JAMAICA PLAIN—5 rooms, reception hall, garage optional. 18 Dunster Rd., Jamaica 3649-M.

MATTAPAN—4 modern rooms, nice location, low rent. 62 Standard St. Mil. 1916.

MEDFORD—To let, 5-room lower flat, residential section, hot water heat, all modern improvements; $45 month; with or without garage. Call Mystic 4192.

MEDFORD—6 rooms, all improvements, steam heat, handy location, $38. Mys. 1802.

ORIENT HEIGHTS—New 5 rooms, all improvements, $36. 156 Broadman St. Eas. 1419-W.

REVERE—Heated, 6 rooms, reception hall, modern, $75. 147 Campbell Ave., Eas. 0395-W.

ROXBURY—Mission Parish, opposite new Parochial High School, 5 large sunny rooms, improvements, $24. 14-16 Oscar St. High. 3481.

ROXBURY—4 sunny rooms in 2 family, all improvements; free parking; newly painted. 49 Edgewood St. High. 0325.

ROXBURY—5-6 rooms, reduced $25-$30, auto space. French, 21 Wakullah St., off Dale.

ROXBURY—Sunny 5 rooms, all improvements, auto space. 140 Highland St. High. 0257.

ROXBURY—4-5 rooms, all impts., Electricity, $23-$26. Apply 27 Dennis St. Suite 2

ROXBURY—3 to 8-room suites, $25-$60; are now Stadium 8530, Highlands 8021.

SOMERVILLE—213 SUMMER ST.—5 ROOMS, ALL IMPROVEMENTS, SEPARATE STEAM HEATER; RENT $46. APPLY TO OWNER, M. J. BURKE, INMAN SQ., CAMBRIDGE. TEL. UNI. 6984

SOMERVILLE—Apartments, 4 large rooms, all modern, $35-$38; handy location. Som. 6687-J.

SOMERVILLE—561 Broadway; $35 rents 6-room apartment, all improvements. Call Som. 7247.

SOMERVILLE—3 rooms, bath, heated, modern, 3d floor, infant allowed, $7. Prospect 2343-W.

W. SOMERVILLE—Upper 6-room apt., all modern; garage; low rent. Prospect 0837-W.

A 4-ROOM flat, all improvements, newly papered and painted; nice neighborhood. 1 Blanchard Ave., Everett, near Glendale Sq. Mr. Baroni, Som. 2899-5195-R, or Hay 6416.

$12 TO $25 Weekly, monthly, Dedham, Hyde Park, Jamaica Plain, Roxbury; other places, apartments, houses, some furnished. Ded. 0092-Jam. 3546-M.

ATTRACTIVE 2-3 room apartments, bright, sunny, kitchenette, bath, electric elevator. 70 Batavia St., near Fenway Pk. Janitor. Garrison 6081.

HELP WANTED—FEMALE

LAUNDRY HELP
SHIRT FINISHERS AND SHIRT FOLDERS, PRESS OPERATORS ON FAMILY WORK. Steady work, good pay.
Apply MR. GOODWIN, READY FOR WORK
Cambridge Laundry, 6-10 Soden St., Cambridge, Mass.

DEMONSTRATORS
Women capable to demonstrate ladies under garments can average from $25 to $35 weekly. Full or part time workers. 516 Washington St., Boston, Room 607.

GIRLS, GIRLS
High School, College, Business people. Now making big money with our latest imported jewelry novelty. For full particulars write
KILLEY SALES CO., P. O. BOX 184, ASTOR STATION, BOSTON, MASS.

EXPERIENCED WOMAN—30 to 35 years old, good pastry cook and general work. APPLY MR. W. PARKER, Parker's Stand, Wakefield, Mass.

MOTHER'S HELPER — Good home, small family. Call Garrison 6028.

SMART, capable business woman, 28 yrs. or over, direct selling position, good pay. Apply Rm. 1052, Little Bldg., Boston.

WANTED—Girl between 25 and 30 years old for counter work, on roadside stand. APPLY MR. W. PARKER, Parker's Stand, Wakefield, Mass.

BUSINESS OPPORTUNITIES

LODGING HOUSE—15 rooms, all rented; price reasonable. Tel. Copley 7473-J.

PATENT YOUR IDEAS—Free advice. JAMES C. HAMILTON, Pat. Attorney, 40 Court St.; Hubbard 8793.

MUSICAL INSTRUMENS

Still giving the best piano value in Boston. Rentals $3 to $5 per month. Uprights $35 to $200 used. Standard makes. Buy on our rental purchase plan. Blake's Tel. Hancock 0088 874 Washington Street, Boston Mass

INSTRUMENTS
OF ALL KINDS REPAIRED
H. H. SAVAGE & SONS
166 HANOVER ST., BOSTON

100 PIANOS $25 up, $5 monthly. Brooks, 119 Summer St., over Marston's.

Automobiles and Accessories

COLUMBIA CHEVROLET
THE BARN!
FOR VALUES
COMPARE OUR PRICES!
Our used cars are thoroughly reconditioned and guaranteed. Our prices are lower because of lower rent and overhead.
Sold with an "OK" that Counts
TODAY'S SPECIAL
1929 CHEV. SEDAN
A-1 condition, runs like new, the best buy in our present stock **$470**
Many other makes and models from $50 up.
Look For This Sign
"HERE'S THE BARN"
767 Dudley St.
Uphams Corner, Dorchester
GENEVA 8302 Open Evenings

SPRING SALE
GOOD USED CARS
MID-WINTER PRICES
Buy with Confidence — GOOD INVESTMENT USED CARS — Boston Whippet-Knight Corp.
One thing you can be sure of, a used car bought at Boston Whippet-Knight Corp. represents big values for the price asked.

A FEW EXAMPLE VALUES

'29 Whippet 4 Coupe	$420
Late Overland Coach	20
Late Buick Sedan	150
White Truck	100
'27 Chev. Canopy Truck	175
'26 Hudson Brougham	210

OVER 100 OTHERS
Visit Our Famous Kenmore Sta. Lot. See These Specials Every Day—At Almost Give-Away Prices.
Boston Whippet-Knight Corp.
Distributors for Whippet and Willys-Knight Automobiles
833 Commonwealth Ave., Boston
AT KENMORE STATION
Phone KENMORE 2730

OAKLAND 2-DOOR SED. $295
Neat as a pin throughout; fine mechanically; worth more but priced to make quick sale. Easy terms.
BOSTON AUTOMOBILE CO.
DURANT DISTRIBUTORS
1031-33 Commonwealth Ave.
Open Eves. Stadium 9300

1926 STUDEBAKER DUPLEX
Touring, new tires, low mileage. See car and make offer.
SOMERVILLE BUICK
418 Highland Ave., Somerville
Prospect 1688

1926 Nash Coupe $225
Being sold for unpaid balance. 2-Pass. Special Six Model Car; is very clean throughout; small mileage; 2 new tires; many extras. Can be seen at 961 Commonwealth Ave., basement. Ask for Mr. McNamara. STAdium 1790.

'28 PEERLESS '28
Sport Roadster, model 60, extra clean in every way. $250 Down. Balance in equal monthly notes of $39.80 each.
J. C. HARVEY—PEERLESS
660 Beacon St. Kenmore 8080

'29 CHEVROLET SEDAN—$170
down, balance 12 monthly payments. In beautiful condition every way, guaranteed. Grove Hall Chevrolet Co., 160 Blue Hill Ave., Roxbury. Highlands 6100. Open evenings.

1929 Studebaker 4-Pass. Coupe
6-wire wheels, nice clean job, car in A1 condition, low mileage. Will take car in trade and arrange terms with responsible party. Seen any time. 337 Broadway, Everett. Tel. Everett 4010.

1929 FORD TUDOR
This car has had perfect care; it is in ideal condition inside and out; fully equipped with bumpers, etc., has a good motor and good tires; a real buy at $425 1590 Blue Hill Ave., Mattapan Sq.; Milton 8614; open evenings.

1928 Chevrolet Coach $265
Just like new in every respect. Run small mileage. Good tires, original finish, upholstery spotless. Terms arranged. L. P. G. 358 Ocean Ave., Revere 1341.

'27 CHEVROLET COACH $189
ARLINGTON AUTOMOBILE CO.,
430 MASS. AVE. ARLINGTON 4000

AUTOS WANTED—CASH PAID
283 COLUMBUS AVE. BACK BAY 3692.

1927 FORD ROADSTER $50
New tires. Tel. Charlestown 2324

GOOD USED CAR BARGAINS.
JAMES FIELD, Inc., Cor. Ruggles and Tremont Sts. Tel. Gar. 3730.

'27 CHEVROLET SEDAN, $275; winter front, balcrank, bumpers. Stuart Chevrolet Co., 433 Washington St.; Newton North 5620.

1929 STUDEBAKER President, 5 passenger sedan, low mileage, many extras, wonderful condition; real buy, $1100. Death causes sale. Revere 0918-R

1925-26 DODGE Coupes, $150 to $200. Stanley, Harlow Chevrolet Corp., 340 Main St. Charlestown 0067.

FINE selection of good used motorcycles. Walker Indian Co., 1309 Bolyston St.

LADY must sell late 1927 Hudson Coach; low mileage, $285. Somerset 8473-J.

1930 Dodge 8-cylinder sedan, good condition, low mileage, show car. Mid. 7375.

MEDICAL

X-RAY

Examination, consultation and trial treatment absolutely free to all who call before March 30. The wonderful power of the X-ray and mercury quartz light treatment is proved by the fact that they are accomplishing wonders in diseases of every description. No matter what your disease may be remember D. J. Walsh, M. D., will make good the above offer.

HIGH BLOOD PRESSURE

Miss Helen Thomas, 351 Mass. Ave., Lexington, Mass., says—"I had been troubled for eight years with high blood pressure. I felt dizzy and feared that I would fall. My hands and feet were numb, as though there was no sensation in them. My sister-in-law told me of Dr. Walsh. She said Dr. Walsh had healed her of ulcer of the stomach twenty years ago, and she has had no trouble with her stomach since. As a result of this information I had Dr. Walsh treat me and as a result of Dr. Walsh's treatment I feel like a new person, the blood pressure has been materially reduced and I feel fine."

D. J. WALSH, M. D.
13 Boylston st., Boston, Mass.
Office Hours: Mon., Wed., Thurs. and Sat. 10 to 1, 2 to 4 and 5 to 8; Tues. and Fri., 10 A. M. to 4 P. M. Closed Sundays and Holidays.

DOGS—CATS—PETS

BOSTON TERRIER PUPS—Male, female pets. Zwink, 109 Crescent Hill Ave., Arlington.

PEKINGESE PUPS—Pedigreed Shaughnessy, 1129 Dorchester Ave., Col. 2109.

HOUSEHOLD GOODS

GAS range, sewing machine, ice chest. R. T., 12 Notre Dame St., No. Cambridge.

FREE Philco Radio Awarded
AND BIG SALE ENDS FRIDAY NIGHT

Annual Spring Sale
USED TRUCKS
Last Chance for Special Bargains
PRICES ARE CUT TO ROCK BOTTOM
Most Trucks Reconditioned—Refinished
ESPECIALLY LIBERAL TERMS
Get Details of FREE Radio Offer
OPEN EVENINGS TILL 9 P. M.
Open Sunday for Inspection, 10 A. M. to 3 P. M.
FEDERAL MOTOR TRUCK SALES CORP.
223 NO. BEACON ST.
BRIGHTON Stadium 5500

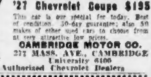

'27 Chevrolet Coupe $195
This car is our special for today. Best of condition. 30-day guarantee; also 50 makes of other used cars to choose from at very attractive low prices.
CAMBRIDGE MOTOR CO.
217 MASS. AVE., CAMBRIDGE
University 6400
Authorized Chevrolet Dealers

Late 1926 Studebaker Brougham—Special Six
Sedan, 5-Pass., always had the best of care, never abused, one owner, clean inside and out, must sacrifice, $275. Terms if desired.
NORMAN S. FISHER
Agent at Garage
390 Newbury St., Tel. Ken. 0080

"DANIELS AD"
'29 — CHEVROLET COACH — $440
Fully equipped, motor excellent, good tires; finish and upholstery excellent; terms arranged.
'26 — FORD SEDAN — $75
A mighty clean car, good motor, spare tire, a real bargain.
Daniels Chevrolet Co., 647 Mt. Auburn St., Watertown. Middlesex 7300. Always open. Your old car in trade.

$385———$385
1926 MARMON BROUGHAM
5 new 32x6.20 tires, original Duco finish like new, interior clean, an exceptionally nice car throughout. It's a wonderful buy. Will trade or terms. S. M. Dwyer, Asp. 1127. Stadium 5800.

1927 Pontiac Coupe
Has rumble seat. Good paint and tires. Excellent mechanically. Has many extras. Balance monthly; first payment is ... **$120**
Nash New England Co.
674 Comm. Ave. KEN. 1403

1928 ESSEX COACH $275
One of the best buys in Boston priced for quick sale; motor overhauled. Easy terms.
BOSTON AUTOMOBILE CO.
DURANT DISTRIBUTORS
1031-33 Commonwealth Ave.
Open Eves. Stadium 9300

A GOOD INVESTMENT
1928 Graham-Paige 614 Victoria
(4-Pass. Coupe), beautiful 2 tone finish, natural wood wheels, latest 4-speed transmission, speedy, economical; terms or will trade. Stadium 5800. Arlington 4799-M. W. J. Sweeney.

WHIPPET SEDAN $395
Recent delivery; 7 bearing crankshaft motor, fully equipped; slip covers, etc. Easy terms.
BOSTON AUTOMOBILE CO.
DURANT DISTRIBUTORS
1031-33 Commonwealth Ave.
Open Eves. Stadium 9300

1927 Chevrolet Coach, $195
Fine motor, exceptional finish, upholstery, good tires, well equipped. Terms arranged to suit. Open evenings.
Gill's Super Service
172 Medford St., Somerville
Northern Artery Som. 4058

LATE 1929 PONTIAC COACH $575
Car is absolutely equal to new; lots of extra equipment. Call now. Saul Zanditon, 844 Blue Hill Ave., Dorchester. Gen. 8504.

1928 CHEVROLET SEDAN, $128 Down. This car has low mileage with good paint, tires and upholstery. The motor has been checked and will be sold with an O. K. that counts. Trade in your old car as a whole or part down payment. This car will give many miles of dependable transportation at small expense. John J. Delaney, Inc., Used Car Dept., 1530 Blue Hill Ave., Mattapan Sq.; Milton 8514.

1926 HUDSON Broughams and Coaches; lots of them; all run good and look fine; big value, $75 to $150; liberal terms; seen any time. H. C. A. Motor Car Co., 120 Main St., Malden; tel. 3441-3730.

1924 BUICK Master 6 Spt. Touring; in fine mechanical condition; good tires; khaki top; many extras; privately owned, $90. Braintree 0314-W.

1927 NASH Adv. 6, 2 door sedan, A-1 condition, $430. Terms Stadium 2617.

DANCING

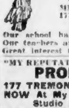

BEGINNERS ARE SURE TO LEARN **HERE**
16 LESSONS $5
MODEL SCHOOL
MODERN DANCING
Miss Fawcett, Miss Hoyt
175 HUNTINGTON AVE.
Tel. Back Bay 6183
Our school has a refined atmosphere. Our teachers are courteous and helpful. Great interest taken in adult beginners.

"MY REPUTATION is your PROTECTION"
PROF. RITTER
177 TREMONT ST. Capitol 4813
NOW At My NEW Most Beautiful Studio in New England
BALLROOM Guaranteed in 4 LESSONS
TAP DANCING
Buck and Wing, Soft Shoe, Eccentric, EXHIBITION

LATEST BALLROOM STEPS IN (3) LESSONS AT
LERNER-LESLIE DANCE STUDIOS 335 MASS. AVE.
Kenmore 9383. Open 10 A. M. to 11 P. M. Year Round
BALLROOM! Fox Trot, Waltz, Tango, Exhibition and Modern Steps
20 Years of Dancing Experience Should Mean Something
Tap Dances Stage, Buck & Wing, Waltz Clog, Soft Shoe, Eccentric
The First Original Stage Dancing School in New England

16 Private Lessons **FLORENCE KELLY** **$5**
243 HUNTINGTON AVE BACK BAY 7507

$1 PRIVATE LESSONS **$1**
MISS PAULINE STARR
Class Lessons 16 for $5
MUSIC BOX 251 Huntington Ave. Back Bay 5139

LOOMIS 83 MASS. AVE KENMORE 6733
18—2 hour class, lessons $5. Private lessons. Modern and Tap, day or evening

Noyes Buick

JUST SUPPOSE

A new car priced at $1500 is good for 100,000 miles or more—you can oftentimes buy that car with 90% of the mileage unused for 50% of its original price. *THAT'S THE VALUE YOU GET IN A GOOD USED CAR—BOUGHT FROM US.*

Representative List

1929	Buick Standard 6 Coach	$900
1928	Essex Coach	350
1928	Buick Master 6 Brougham	865
1929	Hudson Sport Coupe (rumble seat)	850
1928	Buick Standard 6 Sedan	725
1928	Essex 4-Door Sedan	395
1927	Buick Standard 6 Coach	550
1929	Hudson Sport Sedan (fender wells)	890
1927	Buick Std. 6 Spt. Rdstr.	550
1928	Chrysler "70" 4-Door Sedan	850
1927	Buick Standard 6 Sedan	595
1929	Hudson Custom Landau Sed.	890
1927	Buick Std. 6—4-Pass. Coupe	575
1929	Essex Coach	450
1927	Buick Std. 6—5-Pass. Sed.	575
1926	Nash Touring	245
1927	Buick Master 6 Coach	625
1927	Studebaker Pres. 7-P. Sed.	865
1927	Buick Master 6—5-P. Sed.	600
1928	Dodge Senior Sedan	835

Varied Selection of Others
Two Showrooms—Open Evenings
859 and 664
Commonwealth Avenue
Stadium 3600 — Kenmore 3972

SPRING SALE OF USED CARS $25 UP
Whatever the make or model of car you want—we have it—
100 CARS
Always on Hand.
Cash, Terms or Trade.
Central Auto Sales Co., Inc.
84 MASS. AVE., CAMBRIDGE
Always Open Porter 4332
Near Technology — Beside Armory

1928 Chevrolet Sedan
In fine condition throughout. Low mileage. Good tires. Balance monthly; first payment ... **$130**
Nash New England Co.
674 Comm. Ave. KEN. 1403

STUDEBAKER COACH $165
Thousands of miles of low price unused transportation; a fine car throughout. Tires are like new. Easy terms.
BOSTON AUTOMOBILE CO.
DURANT DISTRIBUTORS
1031-33 Commonwealth Ave.
Open Eves. Stadium 9300

1928 OLDSMOBILE SEDAN
A splendid car at the right price; powerful and economical; nice appearance; mechanically O. K. Terms or will trade. Stadium 5800. After 6 P. M. Arlington 4799-M. W. J. Sweeney.

1927 MARMON SEDAN, $545; exceptional value, fully equipped; easy terms. Phone Mr. Benway, Kenmore 4010. The Henley Kimball Co., 650 Beacon St. Act quickly.

STUDEBAKER Special 6 Touring; any reasonable offer. 145 Stoughton St., Dorchester.

GOOD WILL Used Cars. Oakland Motor Co., Commonwealth Ave., at Amory St.

AUTOMOBILE TRUCKS

1927 Ford 1 Ton Truck $75
New tires. Charlestown 2324.

FORD 1-ton express, overhauled and painted, tires good, A1 shape. Regent 6048.

FORD, Model T, ton truck; any reasonable offer. 145 Stoughton St. Dorchester.

AUTOMOBILE SCHOOLS

LEARN TO DRIVE
Private party will take limited number of pupils; car furnished, tuition on easy payments. Mr. Williams, Col. 4700.

$10 PARK AUTO SCHOOL
GUARANTEED LICENSE COURSE
7 LESSONS FOR $5
313 HUNTINGTON AVE. Kenmore 8811

$5 BOSTON AUTO SCHOOL TEACHES YOU TO DRIVE **$5**
11 Warren Avenue, Cap. 5268

$10 WE GUARANTEE TO TEACH YOU UNTIL YOU GET LICENSE
6 Lessons $5 457 Tremont St. HUB. 4339

MASS. STATE AUTO SCHOOL
7—Private Lessons—$5 Full Course $10
251 Hunt. Ave., cor. Mass. Ave. Ken. 3341

AUTOMOBILE INSURANCE

COMPULSORY INSURANCE
RATES REDUCED
$5 Down: Plate Service
INSURANCE BUDGET PLAN, INC.
185 Devonshire St., Boston. Han. 1018
630 Commonwealth Ave.

COMPULSORY AUTO INSURANCE $5 DOWN, plates secured without charge. E. G. HANSEN, 59 Prospect St., Cambridge; Porter 0272; open evenings.

PAINTING—PAPERING

DECORATING—PAINTING—TEXTURES Small jobbing our specialty. Call today for savings, service, satisfaction. George Atwood, 19 Warren Ave., Somerville, Tel. Pros. 0636-W.

DETECTIVE AGENCIES

MORGAN DETECTIVE AGENCY 120 Boylston St., Boston
40 years service and an unblemished reputation. Consultation free. Hancock 2515; nights Mystic 2435.

BOSTON EVENING AMERICAN

Entered as second-class matter at the Postoffice at Boston, Mass., under the Act of March 3, 1879, also at the Postoffice Department, Canada.

Published daily (except Sunday), Winthrop Square, Boston 8, Mass., by NEW ENGLAND NEWSPAPER PUBLISHING COMPANY.

Domestic rates (Subscription by Mail), Postpaid: One Month 50c, Six Months $3, One Year $6. Foreign rates: One Month $1, Six Months $6, One Year $12. One cent extra per copy in the Boston Postal District. Subscriptions payable strictly in advance.

The Boston Evening American assumes no financial responsibility for typographical errors in advertisements, but will reprint that part of an advertisement in which the typographical errors occur. Advertisers will please notify the management immediately of any error which may occur.

MEMBER ASSOCIATED PRESS
The Associated Press is exclusively entitled to the use for reproduction of all news dispatches credited to it or not otherwise credited in this paper, and also the local news published therein. All rights of republication of special dispatches herein are reserved.

EDITORIAL PAGE
MARCH 26, 1930 ☆ BOSTON EVENING AMERICAN ☆ LARGEST EVENING CIRCULATION IN NEW ENGLAND

Laziness and Crime

Workers Rarely in Trouble

WE have been accustomed these latter years to hearing prohibition blamed for the youth of most of the criminals who fall into the hands of the police and the courts.

Now comes Judge Frederick A. Crafts, of Newton, Assistant District Attorney of Middlesex County. He places the average age of the criminal of today at between 19 and 23 years. This is younger than at any time in the history of the country. Basing his statement on the facts of court records, Judge Crafts reveals what is indeed a startling condition.

Here is his explanation of the cause:

> "Pure laziness, greed and a desire to live like a millionaire without working for it."

Older men and women know that one of the chief causes of happiness in life is work, but you can rarely tell this to youth. Parents who wisely bring up their children to work are building for them a sure and safe foundation for later life. Workers are rarely in trouble.

Step Lively, Boys

Your Uncle Samuel Is Taking Names for His Camps

THOSE New England youths who want to go to the 1930 Citizens' Military Training Camps had better step lively and present themselves at the captain's office for enrollment. Soon, too.

Out of 300 places allotted to this New England area, almost two-thirds are gone, and with this announcement there is no doubt that the remaining places will be speedily taken.

The Military Training Camps Association is the principal enrollment agency for the camps, which are to be held from July 5 to August 3 of this year.

Uncle Sam does a lot for the boys who join his camps, and what they acquire there is exceedingly valuable to them in civilian life. This is a great opportunity for youth.

Spending Millions

Massachusetts Doing Its Share to Help

NEW work on state roads and expenditures for care of old ones, as well as work planned by various state commissions, the whole amounting to about $3,000,000, is almost ready to get under way. Bids for some of it will be open April first, according to the announcement by Governor Allen. A few weeks will see the money going to those whom it will do the most good, putting hundreds of men at work.

Julius H. Barnes, chairman of President Hoover's Business Survey Conference, adds to the cheerful news by telling us that the business survey shows that the situation has greatly improved and is growing steadily better. In all lines most favorable reports are had by Mr. Barnes, and Massachusetts is doing its share.

The Multiplying Moron

And the Vanishing Professor.

(Copyright, 1930)

AMONG the many viewers-with-alarm in America is Dr. Albert H. Wiggam, scientist and author, who told a meeting of teachers:

> "Morons are multiplying much faster than college professors, business men or skilled workmen. If you take 1000 Yale or Harvard graduates, at the present birthrate there will be only fifty descendants of theirs within the next six generations. But 1000 unskilled workmen, at the present rate, would have 100,000 descendants within the same period.
>
> "Civilization is making the world safe for STUPIDITY."

Dr. Wiggam's words will not please many of us. Looking on the bright side of things, without much attention to whether they are not true, is a national habit.

That is one reason for thinking that he may be right.

They Are Flying Young

COMRADE McPHETERS of Ware, Mass., if you must know, carried a gun south of Washington over 70 years ago. Comrade McPheters is 90 now, but still up to date. Nothing would do him but to fly, so after walking around Washington the other day, he flew. Comrade McPheters' complaint, when he came down, was: "Pooh! It wasn't high enough, nor fast enough, nor long enough."

'Twas ever thus with youth.

'King of Astronomers'

By ARCHIBALD HENDERSON

TYCHO BRAHE has been aptly termed "a king among astronomers." He dwelt upon an island, in a position of splendid isolation, with a corps of assistants like a royal retinue to obey his scientific commands. If he needed a particular sort of apparatus, he invented it and had it constructed by his assistants under his direction.

TYCHO BRAHE was born of a noble family at Knudstrup, in a province of Denmark, on December 14, 1546. He was reared by an uncle, who intended to devote him to a political career.

But Tycho became fascinated by an eclipse of the sun, when he was only 14 years of age. Under many difficulties, the lad studied the skies, the planets and the constellations, and in two years had, it has been said, "arrived at the far-reaching conclusions which were soon to revolutionize the science."

He received a suburb education, studying at the Universities of Copenhagen, Leipzig, Wittenburg and Rostock.

ON November 11, 1572, he observed an excessively brilliant star in the constellation Cassiopea. This discovery was regarded by Tycho and his contemporaries as one of capital importance.

It had the effect of finally orienting Tycho in his astronomical career, from which thenceforth he never deviated. He published a book about this brilliant new star, under the title "De Nova Stella."

From the variations in its brightness, Tycho predicted extraordinary consequences: "Wars, seditions, captivity and death of princes and destruction of cities, together with dryness and fiery meteors in the air, pestilence and venomous snakes!"

All this was only nonsense, a phase of the astrological mania for prophesying dire happenings in a disturbed and troubled world.

Tycho Brahe will always be remembered as a remarkable handler and inventor of instruments of observation and a superb observer.

Copyright, 1930, International Feature Service, Inc.

Mites on the Branch -:- -:- -:- By F. Opper

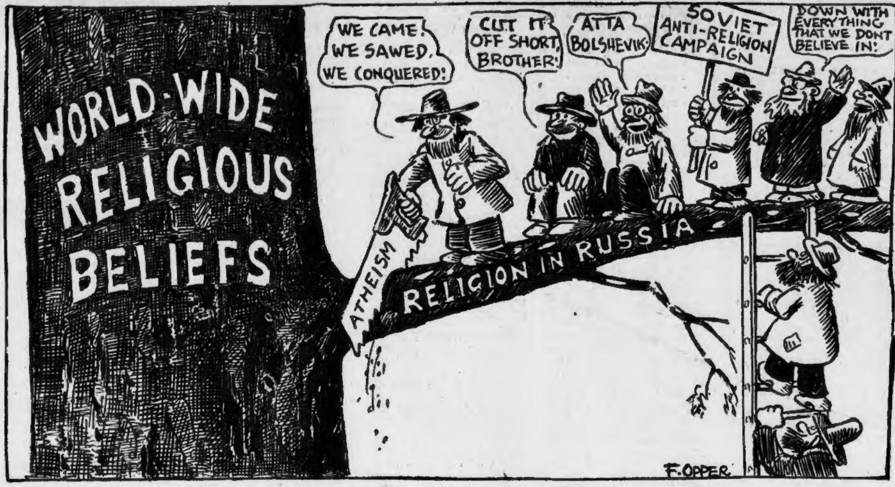
WORLD-WIDE RELIGIOUS BELIEFS
WE CAME! WE SAWED. WE CONQUERED!
CUT IT OFF SHORT, BROTHER!
ATTA BOLSHEVIK!
SOVIET ANTI-RELIGION CAMPAIGN
DOWN WITH EVERYTHING THAT WE DONT BELIEVE IN!
ATHEISM
RELIGION IN RUSSIA
F. OPPER

BEHOLD a handful hacking at what they think is an ordinary sort of tree, and trying to cut off a branch.

They do not see they will crash to their destruction. They do not know that the tree is immortal, that nothing can hurt it.

To justify themselves they quote Voltaire, the great agnostic. But they forget that the one phrase that will entitle Voltaire to remembrance is:

"If there were no God it would be necessary to invent Him."

Religion is indeed a tree. It is the Tree of Life, rooted in the human breast and nourished by the noblest human aspirations. The ancients envisioned it as the tree Yggdrasil that bound earth, heaven and hell.

Serene, eternal and inviolate, the Tree of Religion cannot be harmed. It is the staunch flowering of human belief in a Higher Intelligence and a reverence for personality. Who lays hands against it hurts himself, and brings unnecessary pain to others. Uzzah, who laid hands on the Ark of the Covenant, was dashed to pieces.

The Soviet anti-religion campaigners are like unto the mites that perished on the boughs of Yggdrasil. Were they wise they would know it is not Religion that ails Russia, or the rest of the world, but a lack of Religion.

Listen, World!

By ELSIE ROBINSON

"This Is None of I!"

REMEMBER the Mother Goose rhyme of the little old lady who went to market to sell her eggs but fell asleep on the King's Highway? And how, while she slept, the "peddler named Stout, cut off her petticoats all round about," so that, when she woke, the little old lady cried out in horror and surprise—"THIS IS NONE OF I!"

Elsie Robinson

Seemed just as funny rhyme when you heard it as a little lad, didn't it? But how real it has become with the years. How often you too, have cried, facing the consequences of some stupid lapse—"THIS IS NONE OF I!"

* * *

All of us setting out to market to sell our eggs. Heads filled with dreams, hearts warm with hope, all of us meaning to do our best. Honestly meaning to do our best. And then suddenly—just why we never can tell,—we begin to ease up. And before we know it, we're trapped like the little old woman. Something in us goes to sleep—our brain—or our conscience.

* * *

We forget all our fine plans. We forget the job we had set ourselves to do and, in a sort of nightmare, we commit some foolishness, some dishonesty, some cruelty, something we would never have done in our normal moments.

Then, waking from our lapse, we find ourselves shorn and shamed and cry—"Surely, surely, this is none of I!"

* * *

"I couldn't have done this dreadful thing. Why, I've never wanted to do a wrong thing in my life. I've always wanted to do right. I've always meant to be honest and kind and clean.

* * *

Truly I have. And I haven't the least idea how I blundered into this mishap. I hate it all as much as you do! Won't you try to understand and believe? Won't you forgive?"

* * *

How often YOU'VE said that! And how indignant you've felt when people DIDN'T understand . . . when they insisted that you blundered deliberately!

* * *

BUT aren't there times when YOU won't understand? Those thousands of sinners and fools whom you constantly criticize and condemn, have you ever realized that they too are crying pitifully—"SURELY, TRULY, THIS IS NONE OF I!"

* * *

We all mean so well, yet blunder so stupidly. We all start out with such fine eggs in our baskets—and end in a ragged, spattery muddle! And how charitable we are to ourselves when this happens. How easy it is for us to realize that WE didn't mean to go wrong. But when it comes to the other fellow—THAT'S DIFFERENT!

Copyright, 1930, King Features Synd., Inc.

What Do You Know?

BOSTON'S ORIGINAL KNOWLEDGE TEST

Fill each blank:

1—The ———— are the royal tombs of ancient Egypt.

2—Attic is a term used to refer to ————.

3—Hero was visited nightly by ————.

4—A niggard is a ————.

5—Repartee is a clever ————.

Do you know:

6—When did the Russo-Japanese war take place?

7—Who is supposed to be the author of the psalms in the Bible?

8—What missile is used with a bow?

9—What is ment by the expression, "to play ducks and drakes with"?

10—In what garden was Jesus arrested?

Match correctly:

11—impromptu	haughty
12—dull	extempore
13—arrogant	modern
14—ghastly	lifeless
15—recent	hideous

Answers to Tuesday's test:

1—Runnymede. 2—Giacomo Puccini. 3—Reddish brown. 4—To cleanse a garment with gasoline or the like. 5—A quarter to which Jews are restricted for residence. 6 Herodias. 7—Putting forth the utmost exertion. 8—A great hunter. 9—By distilling wood, coal, peat, etc. 10—A liqueur, flavored with wormwood and other substances. 11—Fragrant. 12—Comic. 13—Pretender. 14—Payment. 15—Identical.

Copyright, 1930, King Features Synd., Inc.

WORDS OF THE WISE MEN

Opinion is that high and mighty Dame that rules the world.
—Howell.

Life is a great bundle of little things.
—Holmes.

Better trust all and be deceived,
And keep that trust [illegible] that [illegible]ceiving.
Than doubt one heart that, if believed,
Had blessed one's life with true believing.
—Kemble.

Nothing endures but personal qualities.
—Whitman.

And none speaks false when there is none to hear. —Beattie.

The BAER Facts

By ARTHUR "BUGS" BAER

Wagging the Tale of Two Cities

THE London naval conference has done some very nimble dental work on a leopard.

It has succeeded in diluting poison gas down to war strength and victims of atrocities must be notified in advance.

Bayonets will be limited to 16 inches during the fruit and berry season.

Speed limit for German armies through Belgium will be 20 miles an hour in city limits.

The nicest thing accomplished by the lost conference is the humanizing of submarine warfare.

No passenger boats will be sunk within the three-mile limit where a bird has a chance to reach shore.

Further and more acute benevolence will be assured by the printing of free swimming lessons on the nose of each torpedo.

Foodships will be immune. The safest thing you can wave in the next war will be a sandwich.

When a first-class passenger is captured after a sinking, he will be allowed to transfer his deck chair from the liner to the submarine.

There will also be shuffle-boards and miniature golf courses on the decks of all subs.

No spy shall drop a depth bomb into the bathtub of a boarding house nor shall French harbors be mined during the tourist season.

The only thing that can be shelled about a tourist will be his pockets.

If an American has any money left after seeing Paris and London he will have to do another lap around the track.

Like Consul the Ape, who learned to eat with a knife and fork, the diplomats are leaving London thoroughly satisfied with their accomplishments.

They had a nice vacation, got paid for it, did nothing and had assistants. They are on their way back to Washington.

It's a small world after all, as the two worms said when they met in the apple.

(Copyright, 1930, distributed by Universal Service, Inc.)

H. G. Wells Writes on "The Science of Life"

In Collaboration With Prof. Julian Huxley and George P. Wells

(Continued From Yesterday)

THE single toe of a horse's foot corresponds to the third or middle toe of the more ordinary five-toed foot. Only the last joint of the toe touches the ground; the hoof in which this last joint is encased is the exact equivalent of an overgrown toenail.

H. G. Wells

The horse's wrist and ankle are far above the ground, forming the joints commonly called "knee" and "hock"; the true knee is what is styled the stifle.

The region corresponding to our palm or sole contains the single elongated cannon-bone.

But the other fingers or toes are not completely absent, for attached to the hinder angles of this cannon-bone are two little splint-bones; and that these are the remains of the second and fourth fingers and toes, is amply proved not merely by their position, and by the fact that one or both of them occasionally develop the missing joints and a miniature hoof, but also, as we shall soon see, by their development in the embryo.

The horse's limb, then, is a specially-modified limb; it is a limb in which one toe is enormous and strong, and in which the others have dwindled more or less completely away. It is a limb devoted to a special function.

On open, grassy plains the best means of escape from enemies lies in speed; and it is for speed on comparatively level and hard ground that the legs of the horse are suited. Everything else has been sacrificed to that.

The elongation of the actual foot-region gives a better leverage; the concentration of all the limb-muscles in the upper part of the legs allows for rapid swing; a limb which consists of a single pillar, jointed so as to move only fore-and-aft, transmitting all the weight downwards to a single expanded hoof, is stronger than one which can be moved in all directions, or than one in which the lower arm or leg contains two bones (as in ourselves), and there is less "give" than in a limb ending in several toes.

Accordingly the horse, though it can only execute a very few movements owing to the stiffness of its limb, though it sinks in soft ground owing to sack of spreading toes, though it is not well adapted to broken country triumphs in speed on dry and rolling plains.

Incidentally, length of leg makes length of neck a necessity; without that the horse could not reach down to its food.

The grinding teeth of a horse are beautifully and elaborately adapted for dealing with the tough grasses that he consumes.

They are peculiar in three ways. First, they are all alike, instead of the true molars being more complex than the pre-molars as is usual. The premolars we may remark in passing, are those grinding teeth which have predecessors in the milk dentation; the molars have not.

Secondly, these quite similar molars and premolars of the horse all have an extremely complicated surface-pattern. Before they cut the jaw-bone they are covered with hard, glossy enamel, rising up in ridges round a couple of deep cavities.

These cavities later get filled up with cement, a substance not quite so hard as enamel, which is secreted by special glands as the tooth breaks through the gum. Under the enamel is the softer dentine.

Use soon grinds off the top of the teeth, with the result that their tops become nearly flat; but as the three materials wear down at different rates, sharp edges of enamel stand up a little beyond the cement, and a little higher above the dentine.

The whole forms a remarkably effective miniature millstone, with the advantage over our millstones that it keeps its grinding-ridges sharp as it is worn down.

The third point about the teeth is that they are of remarkable depth, and that during the first eight years of life they have no closed roots, but go on growing from below, like a rabbit's front teeth, as they are worn away above.

After this roots are formed, new growth ceases, and the teeth are simply pushed up to compensate for the wear at the surface till they are all worn away, and the animal dies because it cannot chew its food.

(Copyright, 1930, by H. G. Wells, Julian Huxley, George Philip Wells.)

To Be Continued Tomorrow

New York Day by Day

By O. O. McINTYRE

NEW YORK, March 26—In the oaken shadows of a haughty Fifth ave. jewelry establishment is an elderly and scholarly gentleman whose entire life has been spent in the study of precious jewels—scientifically, romantically, traditionally and geographically.

He is Dr. George Frederick Kunz, who is past 70, and has traced the romantic history of every gem of importance. Some have dated back six thousand years. Dr. Kunz has also collated the origin of the mystic ideas mankind formed of gems in all ages—the superstitions and omens.

* * *

SOMETIMES he has spent 10 years in digging up the complete history of a single stone and in his laboratory has lived through the romances of jewels that have dethroned kings, defaced ancient empires and otherwise brought death, misery and destruction.

* * *

He has explored the diamond fields of Kimberly and poked about other far away corners of the world for lore. The diamond, according to legend, preserves peace and stands for purity. Arkansas is the only section of America where the diamond is found.

* * *

One of the myths is that wearing the opal betokens ill fortune. Instead it stands for hope and success. Sentiment associated with stones are: Agate—health and wealth; cat's eye—warns of danger; pearl—innocence; turquoise—prosperity; Sapphire—constancy, and ruby—charity.

* * *

THE natal stones of the various months follow: January—garnet; February—amethyst; March—bloodstone; April—diamond; May—emerald; June—agate; July—turquoise; August—carnelian; September—chrysolite; October—beryl; November—topaz, and December—ruby.

The star sapphire at the moment is one of the favored jewels of the very rich. Various stones have had their recurrent rise and fall in popularity, but the diamond has shown the greatest endurance. The diamond must be square. The round cut is outmoded as the stem-winding watch.

* * *

From a morning paper: "Ruby Vallee is reputed making $8000 a week and now his brother Billy is going to Yale."

Every Vallee shall be exalted!

* * *

Experts who forecast boulevard residential changes in the metropolis now decree that in ten years the toney boulevard will be Riverside Drive. Much of the Drive's aristocratic aura suddenly swung to Park and Madison aves. in recent years. Many mansions were torn down for hurriedly constructed apartment houses and the Drive was shorn of some of its class. The pendulum is now swinging back. Geographically, it is ideal. With the rippling Hudson at its feet and the cowling and beautiful Jersey hills in the background, it offers the most beautiful vista in town. A great drawback has been the uncovered railroad tracks at the river edge, but that eyesore is shortly to vanish.

* * *

AN ancient jehu in a faded plum-colored uniform skirts the curb with his horse-drawn open carriage after the theater and cries out to the passing throng: "Be exclusive. Get a thrill. Avoid the rabble of Broadway!"

* * *

There are a half dozen model exchanges to which illustrators may telephone for types and which are furnished instantly. Thus if the artist is in need of a model who must be tall, a blonde and look chic in a bathing suit, he telephones and the type arrives—bathing suit and all. The exchanges take a percentage of the pay. Some exchanges have as high as 200 models ready and waiting.

* * *

"I was waiting for my husband in a hat store," writes Mrs. F. J., "and unobserved watched you preening before the mirror, admiring yourself in a gray hat from all angles. You seemed to think you looked mighty handsome."

There is not much to do but blush and look down at my feet.

(Copyright, 1930, McNaught Synd., Inc.)

Rhyming Optimist

By ALINE MICHAELIS

FIERCE flows the noonday heat outside;
Its waves an angry, rising tide;
But here, beside the quiet pool,
The thick-walled patio is cool.
Like lace lie shadows of mesquite,
A fairy carpet for the feet,
Cast by a wide-spread, twisted tree
Along the ancient masonry.

A yucca flower lifts its spears
Against a cruel sky that sears
The prostrate Earth, and by the gate
Two painted jugs for water wait;
Crude in their color and design,
Yet somehow in each faulty line
A beauty dwells that satisfies
The thirst for all this land denies